THE ESCANABA DAILY PRESS

VOL. XXV NO. 299. [ASSOCIATED PRESS LEASED WIRE NEWS SERVICE] ESCANABA, MICHIGAN, FRIDAY, MARCH 9, 1934 [UPPER PENINSULA'S LEADING NEWSPAPER] [12 PAGES] SINGLE COPY 5 CENTS

VETO THREATENS VETERANS' BENEFITS

SHORTER HOUR PLAN OF NRA UNDER DEBATE

COMPROMISE WAGE AND HOUR LEVEL MAY BE FIXED

BY SAM B. BLEDSOE
(Associated Press Staff Writer)

Washington, March 8. (AP) Hugh S. Johnson and representatives of industry embarked today on conferences which may lead to a compromise program on the wages and hours proposals advanced for NRA improvement.

The NRA administrator, to all outward appearances, was firm in his belief the best way to get the 10 per cent reduction in hours he seeks to boost employment was through a presidential order.

Hardship Feared

Reconciled to some shortening of hours in comparatively prosperous industries, employers, or the great majority of them, insisted any such order would work hardship and delay recovery, even though exemptions for hard businesses were provided.

The concentration today on ways and means to provide credit for capital goods industries showed some NRA officials felt business might be more inclined to go along with Johnson if it was assured the administration was ready to do something to get the heavier industries off dead center.

Late in the day Johnson had an extended conference with George Sloan of New York and the committee representing consumer goods industries on the question of hour shortening.

No Decisions Reached

Sloan said all problems involved had been discussed, the industrialists had not made decisions on anything, but would confer with other members of their lines between now and the first of next week. Several on the committee, he added, were strongly in favor of curtailing working time further.

Sloan declined to speak for the cotton textile institute, whose code authority he heads.

The denunciation by Johnson of the average company union last night was followed by word from the department of justice there would be "news in two or three days" on the Weirton steel case.

The crux of the Weirton dispute, involving the National Steel company at Weirton, W. Va., concerns the company union.

The national labor board intervined but reported the steel concern rebuffed their efforts to supervise an election of company workers to choose their union representatives. After long negotiations, the code was referred to the department with a request that "immediate action be taken."

Johnson Impatient

Dividing into groups representing the capital goods industries, which includes those not engaged in the manufacture of products for direct consumer consumption, and consumers' goods spokesmen, the employers spent most of the day talking to each other. They also conferred with Johnson.

The conferences back and forth may continue for several days but Johnson is impatient to do the things for NRA improvement that he has already tentatively outlined in his address at the meetings for complaint and code revision.

Should a majority of the employers balk at his ideas, he will bring all the pressure he is capable of to bring them into line.

Already, the administrator has shown irritation at the attitude of some business men. There were thoughtful faces today among the

(Continued on Page Two)

WEATHER

LAKE MICHIGAN: Moderate to fresh northwest winds, unsettled Friday.

LOWER MICHIGAN: Unsettled, possibly local snow flurries Friday; Saturday partly cloudy, continued cold.

UPPER MICHIGAN: Partly cloudy Friday and Saturday, continued cold.

	At 7 P. M.	Low 24 Hours	Last
ESCANABA	16	5	

Temperatures—Yesterday

*—Indicates below zero.

Alpena	12	Marquette	10
Boston	32	Memphis	32
Buffalo	20	Miami	72
Calgary	8	Milwaukee	14
Chicago	20	Minneapolis	12
Cincinnati	26	Montreal	16
Cleveland	22	New Orleans	68
Denver	22	New York	32
Detroit	20	Port Arthur	4
Duluth	6	Qu'appelle	0
Evansville	28	St. Louis	28
Gr. Rapids	18	Salt Lake	30
Jacksonville	64	Frisco	58
Kansas City	22	Soo, Mich.	4
Los Angeles	54	Washington	32
Ludington	16	Winnipeg	*6

Senate Confirms Welfare Appointee

Brothers Take Tip From Dillinger and Flash Fake Pistol

Detroit, March 8. (AP) Two brothers surrendered to police here tonight, and announced, according to Patrolman Ronald Sauer, that they had committed nine grocery store robberies with a toy pistol.

The brothers, Charles Kish, 21, and Louis Kish, 18, were quoted as saying they netted $342 in the nine robberies and used the money to pay for a second-hand automobile.

Lieut. James P. Lynch checked up their list of grocery store robberies and found they tallied with the reports at headquarters.

STOCKS LIABLE TO ASSESSMENT

Judgment of 35 Million On Detroit Holding Company Upheld

Detroit, March 8 (AP)—Stockholders in Detroit's giant bank holding companies today lost their suit to set aside assessments on their stock, and tonight 24,800 of them faced the prospect of judgments aggregating $35,000,000.

Judge Johnson J. Hayes, of Greensboro, N. C., sitting in federal court here, today dissolved a temporary injunction which had restrained receivers for the First National Bank-Detroit and the Guardian National Bank of Commerce from collecting assessments for the benefit of the depositors [illegible] stock in the holding companies.

The holding companies, the Detroit Bankers company and the Guardian Detroit Union Group, Inc., owned all of the stock in the two banks and Judge Hayes, in his findings, held that the holding company stockholders, as the real owners of the bank stock, were liable for the assessments.

There are 8,800 holders of stock in the Detroit Bankers company and the aggregate of the assessments against them, at the rate of $14.05 a share, is approximately $25,000,000. The total of assessments against the 9,000 shareholders in the Guardian group is approximately $10,000,000. The assessment against that stock is $6.43 a share.

The largest individual stockholder in the Guardian group is Edsel B. Ford, son of Henry Ford. He is recorded as owning 55,020 shares, and his assessment would be $353,778.60. Robert O. Lord, former president of the Guardian group, holds 8,620 shares. His assessment would be $55,426.60.

Among the larger stockholders in the Detroit Bankers company, with their assessments, are: the estate of the late James McMillan, former U. S. senator, 16,005 shares, $224,962; Dexter M. Ferry, Jr., 14,421 shares, $202,698; Fred T. Murphy, 14,800 shares, $208,587; Wesson Seyburn, 12,120 shares, $170,356, and Truman H. Newberry, former secretary of the navy, 13,075 shares, $189,779. Newberry also owns 6,456 shares of Guardian stock and the McMillan estate 6,175 shares.

Judge Hayes said he would enter the formal decree and award money judgments against the 600 plaintiff stockholders in about thirty days. Attorneys for both sides conceded tha an appeal was inevitable.

Assassin Shoots Japanese Editor

Tokyo, March 9 (Friday) (AP) In an attempted assassination Sanji Muto, noted industrialist and president of the Jiji Shimpo, leading Tokyo newspaper, was shot and wounded three times today by an unidentified assailant. The shoting occurred at Muto's home in Kamakura, southwest of Tokyo. Muto's servant, defending his master, was killed.

The assailant then shot and killed himself.

BIG FEBRUARY SALES

New York, March 8. (AP)—General Motors corporation announced today that its February sales and shipments abroad had been exceeded in only two months of the last two years. The units sold and shipped aggregated 100,848 compared with 62,506 in January this year and 59,614 in February of 1933.

PUBLIC WORKS APPROVED

Washington, March 8. (AP)—Public works allotments made today included: Michigan—Algonac, loan and grant, water works improvement, $56,000; Northport, previous loan and grant of $33,000 reduced to $32,000.

JAIL SCORED FOR LETTING DILLINGER GO

ATTORNEY GENERAL CALLS INCIDENT DISGRACEFUL

Washington, March 8 (AP)—Attorney General Cummings sharply criticised Lake county, Indiana, officials today for the escape of John Dillinger, and the director of prisons ruled that no longer would federal prisoners be confined there.

The action of Sheriff Lillian Holley and Prosecutor Robert G. Estill in posing for a picture with the desperado was characterized by Attorney General Cummings as "one of the most disgraceful episodes I know anything about."

Sheriff in Spotlight

In Crown Point, Mrs. Holley denied she had posed with the man who walked out of her jail after whittling a pistol from a block of wood. She said:

"Naturally, considering my job, I was among those present when Dillinger was brought to Crown Point. Photographs were taken of a group of people, of whom I was one."

A little later Judge William J. Murray of criminal court at Crown Point arranged to call a new grand jury and appoint a special prosecutor to investigate the escape. He said:

"This Dillinger case is beginning to smell."

Cummings showed reporters a photograph which he said was posed for by Sheriff Holley, Dillinger and others.

"No Common Sense"

"This shows," he asserted, "a complete lack of sense of responsibility or of propriety and common sense.

"The negligence of these people may result in the death of some honest persons who is trying to effect Dillinger's capture."

Soon after the attorney general had made his criticism, Sanford Bates, director of federal prisons, ordered discontinuance of the Crown Point jail as a place of detention for federal prisoners. Eight federal prisoners now there will be removed.

Justice department agents are leading the search for Dillinger, now concentrated in Chicago. When the gunman first escaped, Edgar Hoover of the investigation division, termed it an "outrage." Assistant Attorney General Joseph B. Keenan of the criminal

(Continued on Page Two)

Strikes Cripple Cuban Telephones

Havana, March 8. (AP) With the island's most important communications system the American-owned Cuban telephone company—paralyzed by a strike of employes, a high government official announced tonight that all strikes will be broken "with full army protection," if necessary.

However, officials moved to put a quick end to the walkout of 1,100 employes of the telephone concern, and to settle the dockworkers strike by arbitration, if possible, without resorting to other means.

Michigan Gets 59 Summer CCC Camps

Washington, March 8. (AP)—Robert Fechner, director of emergency conservation, announced today that there would be 59 summer camps for the Civilian Conservation Corps in Michigan with a total strength of 11,700 men. The number of camps is the same as that maintained in the state this winter.

Marrying Minister Dies At Ludington

Ludington, Mich., March 8 (AP) Rev. Charles A. Lemon, 67, who had the reputation of having married and buried more individuals in Mason county than any of his fellow ministers, died suddenly here today, the victim of a heart ailment. He was a graduate of Colgate University and the University of Chicago.

LONG ILLNESS FATAL

Sturgis, Mich., March 8. (AP)—Emery L. Jones, well known in the furniture industry, and a former member of the city commission, died here today after a long illness.

It's a Racket, Mayor Tells New Yorkers

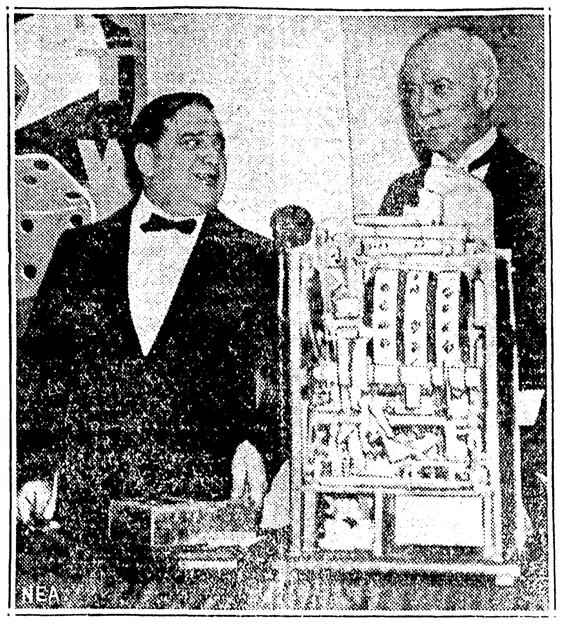

Just to show New Yorkers that they can't expect a "break" when they drop in nickels in slot machines, Mayor La Guardia himself opened an exhibit of the machines at Rockefeller Center to illustrate their operation. He called it "mechanical larceny". Pictured at right in back of a sample is Police Commissioner John F. O'Ryan.

Ford Still Pushes Back-to-Land Idea

(Copyright 1934, By The Associated Press)

Fort Myers, Fla., March 8 (AP) Henry Ford, 70 year old automobile manufacturer who made a fortune by sticking to one idea, and says he is willing to spend his fortune to improve that idea, believes that the world is run by dissatisfied people.

"President Roosevelt is a dissatisfied man," said Mr. Ford. "If he was not dissatisfied, he would not attempt herculean experiments to improve existing conditions. If we had not been dissatisfied with the first automobiles, they would have been discarded and the horse would have taken their places.

"When dissatisfaction leads to improvement in conditions and produces a better order of things, it is a good thing. That is why I am glad to observe that so many people are dissatisfied. Maybe they will do something about it. Maybe they will help the leader, with vision enough to try to build a better world for all people to live in.

"I am glad that people are getting over the machine age bugaboo. The more we improve machinery, the more skilled men are needed to make and operate the machines. Better machines make better workmen. More skilled workmen receive higher wages and this improves the scale of living.

"Labor not capable of growing in skill with the efficiency of the machines, has no place in modern industry. These men should go back to the country and learn to make their living become independent and self sustaining.

"The back-to-the-land movement will take care of unskilled labor. It will also bring more happiness to a skilled laborer who is dissatisfied with city life. A skilled man in the country can find plenty of ways to use his skill profitably. The person who can't find work in the city is out of place in the city. If they cannot find a place in the highly specialized industry of cities, they will be better off out of the cities. In the country they will become individuals and not unimportant cogs.

"When I tell people to go back to the land to produce crops, they cry over-production and point to the farmer who can't sell the crops he already produces. That is because both agriculture and the farmer have been in a rut for a long time. The staple crops are out of date almost obsolete. We can use just so much wheat, corn and cotton. The call is for new crops to be used in new ways."

Mr. Ford has farms scattered all over Michigan. He has sent men out to experiment with new crops. He has also sent them out to learn the satisfaction of growing their own food. In a dozen schools for boys and girls, he provides seeds and tools for them to produce vegetables. Part of the school hours are spent in the gardens and the vegetables are taken home by the students.

But let Mr. Ford tell it. He likes to talk about farming.

"For instance," he said, "on our farms we are producing soy beans. From the beans we make oil which goes into the paint used on every car. The soy bean is replacing a staple crop flax. The bean restores the land, makes it richer, while flax pulls the life out of the land and makes it useless for other crops.

"Intelligent farmers, assisted by chemists and researchers, will develop new crops for new purposes. We will be growing many raw materials instead of digging them out of the earth. In this way agriculture will become necessary to industry and the two will prosper together," he concluded.

POWDER BLAST FATAL TO FOUR

Explosion Felt Through Northern New Jersey; Several Injured

Kenvil, N. J., March 8 (AP)—Four men were killed and several were injured, none seriously, in an explosion at the Hercules Powder company today.

The dead were identified as: Thomas McCahill, 30, of Kenvil; Robert Khle, 33, of Succasunna; William Gustin, Jr., 26, of Dover, and Vincent Turoczy, 22, of Wharton.

Robert King suffered a broken leg and at least three others, John Green, Albert Crater and Robert Fennl, suffered minor injuries.

The explosion, felt throughout northern New Jersey, demolished the small building in which the four men who were killed were working. They were tending a machine used to pack dynamite into dynamite sticks.

The cause of the blast was not known.

Alger County Has CW Overdraft, 87c

Munising (AP) While other Michigan counties are worrying about over-expenditures on CWA projects, the Alger county CWA administration is concluding its work with an overdraft of allowed funds of 87 cents. This is a record believed unequalled in the state.

MAN'S BODY FOUND

Adrian (AP) Workers at the CCC camp at Walter Hayes state park, in northwestern Lenawee county, today found the badly decomposed body of a man in a swamp near US-12. A revolver was found beneath the body but no means of identification was discovered. County authorities attributed the death to suicide and said there would be no inquest.

CAR TAG BILL IS HELD OVER UNTIL MONDAY

SECOND EXTENSION ANNOUNCED BY FITZGERALD

Lansing, Mich., March 9 (AP)—The legislative conference committee tonight deferred until Monday night any action on the proposed reductions in the passenger automobile weight tax. Secretary of State Frank D. Fitzgerald meanwhile announced he would allow an extension of time for securing 1934 license plates until the weight tax reduction is settled by the legislature.

Lansing, Mich., March 8 (AP)—In a ballot which saw party lines broken, the senate tonight confirmed Governor Comstock's appointment of Miss Evelyn Mershon as state welfare director by a vote of 15 to 6.

The senate's action terminated a dispute which has flared intermittently since the governor first appointed Miss Mershon to the office last August. The senate has twice refused to confirm the appointment.

After Long Debate

The confirmation was voted after a long debate both in executive and open session. The senate refused, however, to confirm Miss Mershon's appointment as a member of the state prison commission.

Five Republicans voted for Miss Mershon's confirmation while two Democrats joined four Republicans in voting against her.

The vote follows:

For Case, Cutler, Derham, Doyle, Flynn, Glasner, Gorman, Karwick, Murphy, Nichczynski, Raymond, Reid, Root, Van Eenenaam, Wilkowski 15; against—Asselin, Foster, Lamoreaux, Munshaw, Moore, Orr six.

The senate tonight also passed and returned to the house for concurrence of amendments a bill to include 1932 taxes among delinquencies that can be amortized over a ten-year period as provided by the act passed by the legislature at its last regular session.

Tax Bill Returned

Also returned to the house for concurrence was the bill permitting municipalities to accept general, special assessment and home-owners loan corporation bonds for 1932 and 1933 tax delinquencies, and the bill permitting municipalities to construct public works projects by issuing revenue bonds.

With several important pieces of legislation, including the $38,000,000 public works program and the reduction in passenger

(Continued on Page Two)

RIOTS THREATEN IN COAL FIELDS

Presence of Guardsmen Asked in Alabama Labor Trouble

(By The Associated Press)

A request for national guardsmen to "prevent bloodshed" in the coal fields of Walker county, Alabama, sounded a threat of violence yesterday in growing labor troubles in various parts of the nation.

A. N. Harrentine, Walker county sheriff, appealed for troops on reports that hundreds of "armed miners" were marching on mines where strikes are in progress.

Governor B. M. Miller ordered five guardsmen sent to investigate whether troops were needed.

Nearly 8,000 coal miners are on strike in Alabama.

The Alabama situation was eased somewhat by the announcement of officials of the United Mine Workers of America that the Tennessee Coal, Iron and Railroad company, subsidiary of the United States Steel company, had agreed to the "check off" system of collecting union dues, one of the chief issues of dispute. Union officials said about 3,500 employes in the company's "captive mines" would be affected.

Meanwhile, steps were taken toward averting a proposed walkout of automobile workers in St. Louis, Cleveland, Detroit, and Flint, Mich.

Toledo Indicts Yonny Licavoli With 12 Others

Toledo, O., March 8. (AP)—Thomas (Yonny) Licavoli and a dozen of his associates tonight were under indictments, returned by the Lucas county grand jury, charging them with having plotted and executed four slayings during a gang war. Licavoli was arrested today at his palatial home in a suburban district.

The indictments contained two counts each, one charging conspiracy to kill and the other charging murder. A separate indictment was returned for each of the four slayings.

PRINCE SIGVARD WEDDED, HAPPY

Swedish Royal Family Defied; He Will Be Movie Director

BY ALBERT W. WILSON
(Copyright 1934, By The Associated Press)

London, March 8—Prince Sigvard of Sweden and his beautiful actress-bride, like many less famous honeymooners, gave a final romantic touch to their wedding tonight by departing secretly for Berlin just a few hours after their marriage.

"After Berlin I can't tell you anything except that I hope to continue my chosen vocation as a film director," said the dapper young prince who surrendered his royal rights by marrying the blonde Erika Patzek in the Caxton Hall registry here at noon.

"We did not want anyone to know about this," he said, smiling genially, in an exclusive interview with an Associated Press representative shortly before the departure of their train.

He had succeeded in this aim as far as London as a whole was concerned, for it was announced that the couple would leave for Italy tomorrow on their honeymoon.

The wedding ceremony was one of the most exciting civil marriages in London for a long time. It was rapid fire, taking only a few minutes, and was in strange contrast to the usual weddings of royalty.

But the kindness of the registry officials and the enthusiasm of large crowds outside made it out of the ordinary.

Only one person was present at the station to bid farewell to the couple, whose romance in defiance of the Swedish royal family's wishes tugged at the hearts of many.

The prince, his young wife, her brother and Marian Priwien, a friend of Erika, were found

(Continued on Page Two)

Public Utilities Fight In Courts

Lansing, March 8. (AP)—Kit P. Clardy, deposed chairman of the Michigan public utilities commission, carried his fight to win back his post from James B. Balch, of Kalamazoo, to the supreme court today.

Clardy filed a petition with the court to prevent Balch from holding office and for a quo warranto order reviewing the proceedings under which Governor Comstock recently ousted Clardy. Balch was given until March 13 to file a reply.

Public Works Jobs Given $4,418,837

Washington, March 8 (AP)—The Public Works Administration today allotted $4,418,837 for 117 non-federal projects in 25 states, which officials said would provide 30,466 man-months of direct employment.

Sixty-seven of the allotments were grants of 30 percent of the cost of labor and materials, the remainder necessary for construction being a loan. The remaining 50 were grants only for 30 percent of the cost of labor and materials with the balance to be furnished from other sources.

Production Credit Loans Out Million

Washington, March 8 (AP)—The first million dollars has been loaned by the newly organized production credit association to farmer members offering adequate security. William I. Myers, governor of the farm credit administration today announced the first $1,000,000 went to $1,100 farmers and stockmen in 17 state. Myers said applications from 38,000 farmers and stockmen for approximately $26,000,000 had been received.

PAY INCREASE NOT FAVORED BY PRESIDENT

ECONOMY PROGRAM LACKS VOTES IN CAUCUS

Washington, March 8 (AP)—House Democratic leaders tonight failed to hold their membership in line to support the president's economy program.

At a caucus, the Democratic membership rejected a motion by Representative Byrns of Tennessee, majority leader, to send the independent office bill, carrying senate amendment providing for $350,000,000 in veterans' benefits and federal pay cut restoration, to conference without instructions to conferees.

It requires a two-thirds vote to bind the membership and those favoring the administrations' program mustered only 136 votes against 71 in the veterans bloc.

Vote Separately

Speaker Rainey announced after the four-hour meeting behind closed doors that the bill would be brought into the house and each senate amendment would be voted on separately.

The vote came in the face of a threat of a veto from President Roosevelt who at a White House conference earlier in the day, told leaders of both houses that the increase in veterans allowances and government salaries were unacceptable to him and left no doubt of a veto if the provision were not modified.

The senate amendments call for restoration of benefits estimated at about $118,000,000 to veterans taken off the rolls by the economy act of last year, the restoration of the 15 per cent pay cut for federal employes, and the return of various automatic promotion pay and wages to day laborers in the federal service.

Airmail First

Meanwhile, Hugh S. Johnson, recovery administrator, worked toward his ten per cent hour cut and ten per cent wage increase objective in conferences with representatives of the heavy industries. He wanted suggestions for bettering their economic conditions.

Another conference at the White House, with Senator Robinson, the Democratic leader, calling on the president, worked out a legislative program for the rest of the session contemplating adjournment some time in the first two weeks of May. The air mail bill, the reciprocal tariff measure, and the tax bill were ruled the essential items of legislation, with a possibility of action on the stock exchange control bill as well.

At both ends of the capital meanwhile, the airmail measure, requested last night by the president, was rushed ahead. Under the bill, the airmail service would be returned to commercial companies with safeguards against repetition of what Mr. Roosevelt

(Continued on Page Two)

In the Headlines From Washington

(By The Associated Press)

Secretary Hull asked quick approval of reciprocal tariff legislation.

Secretary Morgenthau told house committeemen he favored taxing the income from future federal, state and municipal bonds.

Profits from navy airplane business were called "moderate" in a report adopted by house investigators.

Paul Henderson, vice president of United Aircraft, disclosed he had loaned $10,000 to a post-office official in 1930.

President Roosevelt and Senator Robinson (D-Ark) discussed adjournment of congress between May 1 and May 15.

Modification of the Fletcher-Rayburn stock exchange bill before passage was predicted.

Representative Mead (D-NY) said air lines that lost mail contracts would have to reorganize completely to get new ones.

House committeemen favored higher domestic sugar quotas.

Senator Wheeler (D-Mont) said "the power trust" was trying to block the St. Lawrence waterway treaty.

Postmaster General Farley accepted the resignation of Jed C. Adams as Democratic national committeeman for Texas.

The president made it clear he would not accept increased veterans' benefits voted by senate.

Hugh S. Johnson and representatives of industry discussed ways to increase employment.

The house passed the $291,000,000 war department supply bill.

CAR TAG BILL IS HELD OVER UNTIL MONDAY

(Continued from Page One)

automobile weight taxes, still hanging fire, the legislature prepared tonight to adjust matters so as to adjourn its special session next week.

The senate adopted a resolution today fixing its adjournment date as Friday, March 16, and then set about hustling bills out from the committee chambers. The senate adjournment resolution was sent to the house but was not immediately adopted.

Allocation Disputed

The 36 percent weight tax reduction was involved in joint conferences and committee discussions tonight, the senate having refused to concur on house amendments allocating the $5,-100,000 reduction in revenue which the cut is expected to cause.

The possibility of senate amendments to the $38,000,000 public works bill, passed by the house last night, was seen as various senators indicated their opposition to the blanket referendum clause contained in the act. These senators held the opinion that there should be separate referenda on bonding proposals for armories, state institutions and highway improvements, the three principal classes of expenditures contained in the bill.

Another bonding proposal, also carrying a referendum, was ready for a senate vote. This was the act permitting municipalities to construct public works projects by issuing revenue bonds.

Bridge Authority Approved

The bill reducing small loan interest rates went to the senate state affairs committee tonight with the prospect that it would be released to the floor of the chamber tomorrow. Another interest rate bill, designed to restrict automobile finance companies to interest charges of two percent a month on financing items of $300 or less, also was introduced in the senate.

The house held a brief session today, awaiting senate action on the public works and the weight tax bills. The bill creating the Mackinac bridge authority was approved and sent to the senate as was a bill to exempt farm tools, equipment and stock to the value of $1,000 from the presonal property tax. The administration bill to abolish the state securities commission was introduced in the house.

The bill validating a bond issue of the City of Allegan for the construction of a utility plant was in the hands of the governor for signature tonight.

The senate today confirmed the appointment of James B. Balch, of Kalamazoo, as chairman of the public utilities commission, and the governor's appointments to the board of managers of the state fair. The appointments to the board of managers of the upper peninsula state fair, however, were sent back to committee when senators from the upper peninsula raised the question that the terms of only five members have expired.

NEW PRICE SCHEDULE

Lansing, March 8 (AP)—Michigan motor car owners are due to enjoy a considerable saving this year on the cost of their license plates. A bill in the legislature, which needs only minor adjustments and the governor's signature will cut the cost of license from 55 cents to 35 cents a hundredweight. The savings on the standard sedan of various makes are shown in the following table of comparisons:

	1933 Cost	1934 Cost
Ford	$14.30	$9.10
Chevrolet	15.40	9.80
Plymouth	14.85	9.45
Oldsmobile	17.05	10.85
Pontiac	17.05	10.85
Terraplane (six)	12.65	8.05
Terraplane (eight)	14.30	9.10
Dodge (light six)	14.85	9.45
De Soto	17.05	10.85
Buick, Model 67	22.55	14.35
Graham, standard eight	20.35	12.95
Hupmobile, Model K	20.35	12.95
Hudson, super six	16.50	10.50
Chrysler six	17.60	11.20
Packard, Model 1101	25.85	16.45
La Salle, V 8, 345C	27.50	17.50
Lincoln, V-12, Model 255	30.25	19.25
Cadillac, 452C, V-16	32.45	20.65

Germfask Student Nurse Not Kidnaped

Detroit, March 8 (AP)—What appeared to have been the kidnaping of a student nurse at Grace hospital has turned out, after investigation, to have been an overstay of leave, hospital authorities said today.

The nurse obtained a late leave Saturday night and when she did not return, relatives Sunday notified police. The girl returned to the hospital Monday morning.

The nurse mentioned in the Detroit dispatch is Anna Macklin, 21, daughter of Mr. and Mrs. Alex Macklin of Germfask.

JAIL SCORED FOR LETTING DILLINGER GO

(Continued from Page One)

division charged the jail guards had been "grossly and inexcusably negligent."

Stays on Job

When informed of Cummings' statement today, Mrs. Holley said:

"The general system now seems to be to heap criticism after criticism upon me. However, I'll be here on my job until they kick me out."

Two guards on duty at the jail at the time Dillinger walked out have been arrested.

Estill, whose picture was published with Dillinger's arm about his shoulder, would not comment on Cumming's remarks, but did say he would oppose Judge Murray's attempt to name a special prosecutor.

"I am capable of handling the investigation," he said. "Appointment of another man would reflect on my character."

SEEN IN CHICAGO

Chicago, March 8 (AP)—The hunt for John Dillinger tonight brought forth a man who claimed to have talked with the outlaw a few hours previously.

E. H. Deacon, 35, identified photographs of Dillinger as a man who entered his filling station on Chicago's south side last night, washed his hands and face, adjusted shoulder holsters holding two pistols, and left with a veiled warning for Deacon to be quiet.

Deacon's report caused supervising police Captain John Stege to revive his special "Dillinger army" of sharp shooters assigned to hunt the desperado and his band last fall. It was disbanded when he was captured with several of his leaders in Tueson, Ariz.

Squads of police patrolled the south side for block around the vicinity of 73rd streets and Stony Island avenue where Deacon reported conversing with Dillinger. They had no luck, but Stege predicted grimly:

"We'll find him if he's in Chicago, and when we do he'll never go back to Indiana except maybe in a box." Eight squads with riot equipment were assigned under Stege.

That Dillinger was hiding on the south side was the firm conviction of Chief of Detectives William Schoemaker. "We've had six telephone calls in two days tipping us off that he's in a certain district," Schoemaker said.

Deacon was positive in his identification of the man he believed to be Dillinger.

TRAIN KILLS FARMER

Adrian (AP)—C. J. Seyfried, 60, was killed instantly this afternoon by a Wabash passenger train which struck his wagon and team of horses at North Morenci. Seyfried had been living alone on his farm five miles northwest of Morenci.

LAW OFFICIALS TALK PROBLEMS

Liquor Regulations Are Discussed at Iron Mountain

Iron Mountain, March 8—Problems of law enforcement, an explanation of the state liquor control law and related propositions were discussed in talks given at the opening meeting of the Upper Peninsula Law Enforcement Officers' association in Iron Mountain today.

The gathering opened with a spaghetti and chicken dinner served at Benzo's hall by the North Side Bridge club.

Paul Rahm, prosecuting attorney, welcomed the visitors. There were about 75 in attendance, including local and out-of-town guests.

Rahm introduced Sheriff Edward Reindl, of Menominee county, chairman of the meeting. Reindl, president of the association, after brief remarks, introduced Mayor Gereon Fredrickson, who gave the official address of welcome.

The principal speaker was John Bennett, prosecuting attorney of Ontonagon county, who substituted for Clarence B. Lott, prosecutor of Marquette county, unable to attend because of court business.

Need Cooperation

"The problem of law enforcement," Bennett said, "has always been an important one, and is now. The officers must have the cooperation of all in the community to successfully enforce the law. We have got rid of one very bad problem in the repeal of the Eighteenth amendment, but we may have another in its place in our present set-up."

The legislature, Bennett said, "has it on us." He stated that a number of laws are passed and then the legislators "come home and forget" about them and "perhaps a third or a half of them did not even read them before they were passed."

"Sometimes the officers are asked not to enforce the law. The old age pension law is an example. We should all be interested in the legislation that comes before our state. Of particular importance, for instance, is that of getting testimony from a witness who has gone into another state. Our subpoena is worthless in another state.

Need Equal Rights

"The defendant is now able to get such testimony through a deposition, but the state cannot get that testimony unless the witness is willing to return or can be extradited upon some other criminal charge placed against him. The law or the constitution of the state should be amended to give the state the same privilege as the defendant."

Bennett concluded with praise for the purpose of the association and pointed out that it could accomplish much of worth through proper application.

The next speaker, Marvin L. Coon, manager of the upper peninsula control branch office at Escanaba, summarized the liquor law passed at the last special session and told of the obligations that it places upon officers in enforcement.

Coon said that 85 percent of all license fees are returned to the respective communities and that it is only reasonable that a part of such money should be spent in local enforcement of the law, although he added that there was no intention on the part of the liquor commission to tell any district what it should do with the money.

The problem now, Coon stated, is eliminating the sale of moonshine whisky and there has been considerable talk about the existence of such sales since the liquor was made legal.

Thinks Moonshine Fading

"But I am inclined to believe," he said, "that the American people are pretty fair minded. A lot of things now being said about the continued sale of moonshine whisky were also said following the passage of the beer law. But it is pretty hard to buy home-brew now, and I think that after we have had the opportunity of having our liquor law in effect for a reasonable period of time that the same will hold true with regard to moonshine and it will be pretty difficult to buy.

"Our problem now with regard to liquor is one of price but we hope to overcome that. The state of Michigan is buying all of its liquors directly from the distilleries and adding thereto 40 percent to take care of profit and overhead. We are now underselling New York, Illinois, Wisconsin and other states and are still working to bring down prices."

Coon took occasion to criticise those who are too free in their criticism of public office holders. "The great amount of criticism in the newspapers about people holding public office burns me up," he said. "This is my first experience in holding a public office and I naturally do not like this.

"From what I have seen it necessarily follows that if a person is holding public office he is a grafter. I believe this is a crying shame but I do not blame the public for being so prone to hold such opinions. When we consider the amount of graft there has been in high public office during the last few years, and that the papers have been full of this, day after day, we can understand the public's attitude.

Majority Are Honest

"I refer for instance, to such things as the purchase of war materials at practically no cost and their resale to the public at a prohibitive cost, the Teapot Dome affair, the number of people who were supposed to have paid income taxes, but didn't, and our recent airmail scandal.

"People think that all who hold public office are more or less tainted because of these exposures, but despite this I think that the majority of office-holders are honest and are trying to do their best.

"With regard to our new liquor law, with your help I am confident we can put it across in pretty good shape. This law may have its faults, but it is regarded by many in authority as perhaps the best liquor law that has yet been passed."

Coon praised the members of the state liquor control commission and said that they are honestly endeavoring "to give you people of this state the kind of a liquor law you want."

Coon's remarks brought the first rebuttal, Mayor Albert Cherney, of Menominee, making a reply. Cherney referred principally to the sales tax law, which, he said, most injurious to the merchants of Menominee because that city is on the state border line. He also criticized the liquor law principally because it did not contain sufficient provision for direct local support over issuance of licenses, setting of hours and similar details.

Cities Recommendation

He asserted that Frank A. Picard, chairman of the state liquor control commission, had written him recommending that the amount of glass-sales permits in Menominee be restricted to about four, although according to its population the city is entitled to either 13 or 14.

Under such restriction and administration he predicted that the illegal sale of liquor would continue and said "I am going to be in favor of a man who has a bottle in his hip pocket and sells in that manner," if there is no more liberality in the exercise of city authority over designating who shall have sales-by-the-glass permits.

Cherney closed his remarks with another vigorous plea for a greater city control in the administration of the law.

Fox Is Speaker

Coon was about to reply to Cherney's statements but the chairman, Sheriff Reindl, was already introducing M. J. Fox, of Iron Mountain. Mr. Fox commended the law enforcement officers of the upper peninsula and mentioned, among them, Sheriff Rudolph Freeman, of Dickinson county, and Chief of Police William O. Ferzacca, of Iron Mountain. He also had high praise for Sam Jacobs, manager of the state liquor store in this city, and related the following incident.

Fox said that he had learned that recently an intoxicated man had endeavored to buy a bottle of liquor at the store, but was refused by Jacobs. The same individual attempted to get others to make the purchase for him, but was unsuccessful. Fox said that such store management and such prevention of abuse of liquor was exactly what is needed, and he said that management of the type Jacobs had displayed was extremely creditable.

He also complimented the liquor control commission upon the set-up and the personnel of its store here. He referred to the statement of Mayor Cherney, of Menominee, and suggested that merchants "keep their places so neat and so home-like and so well arranged that people won't want to go out of the state to do their purchasing, particularly when they know that the tax they are paying is coming back to support the schools and for similar purposes."

Replies to Cherney

Coon then got up to reply to Mayor Cherney and said: "The liquor law is not for drinking people alone. Michigan was dry before the country was dry. The state has set up state stores and it has even gone further and made a concession by providing for the establishment of other outlets. If we fall down in the sale of liquor this state can go dry again just as fast as it went wet.

"There are four classes of people in the state," he continued. "First, there is the regular drinker; second, there is the occasional drinker who far outnumbers the regular drinker and who would just as soon drink in the privacy of his home as in a public place or a saloon, third, there is the tolerant dry the person who does not drink but dose not mind if the other fellow does; fourth, there is the rabid dry the man who wants no one to drink. The last three classifications far outnumber the regular drinkers, and Michigan has attempted to make its law satisfactory to this majority rather than just please or satisfy the regular drinker."

Following Coon's remarks Chairman Reindl adjourned the meeting to the village of Kingsford office building, where the remainder of the session was to be held. About 40 out-of-town officers were expected to be present.

ARSON SUSPECTED

Detroit (AP) The prosecutor's office recommended Thursday that an arson charge be preferred against Mrs. Kaznera Wisniewski, of Smith's Creek, Mich., who was arrested not long after a fire broke out March 2 in a house she owns in Detroit. Police said they found evidence the fire was set, but it was extinguished before it caused much damage.

When the gears of the oil pump break it is fairly certain that the owner of the car has been using too heavy an oil for winter driving.

Thomas Edison predicted the popularity of the automobile as early as 1895 when there were only four cars registered in the United States.

Find the place you want to buy or rent. The Classified ads.

PAY INCREASE NOT FAVORED BY PRESIDENT

(Continued from Page One)

termed past abuses.

New Revenue Source?

The post office department was at work on an inquiry as to whether the airmail carriers had been overpaid and the senate investigating committee heard Paul Henderson, vice president of United Aircraft, had loaned to or endorsed notes to Chase Gove, assistant to Irving Glover who was in charge of airmail under Postmaster-General Brown to the extent of $10,000.

The senate banking committee saw the conclusion of its hearings on the stock market control bill extended into next week with indications that before passage the measure would undergo considerable modification to meet some of the vigorous criticisms levelled at it by exchange officials and others.

Before a house committee, Secretary Morgenthau urged the adoption of a constitutional amendment making income from all government, state and municipal bonds subject to taxation. A big increase in treasury receipts would follow, he argued.

Three other cabinet members Secretaries Hull, Wallace and Roper—were witnesses before the house ways and means committee, advocating quick enactment of the administration requested bill to give President Roosevelt power to negotiate reciprocal tariff agreements.

By MELBOURNE CHRISTERSON (Associated Press Staff Writer)

Washington, March 8 (AP)—A complete reorganization of air mail companies whose contracts were cancelled, including the dropping of many prominent aviation executives, will be demanded by the administration if those lines seek to carry the mail again.

This became evident today as congressional committees and postoffice department officials worked toward enactment of President Roosevelt's recommendations for returning the business of flying the mail to private carriers on a basis of "honest payment for honest service."

At the same time army officials shaped plans to continue until June 1 or later with the new task so suddenly thrust upon them by annullment of the old private contracts.

Postoffice officials estimated at least sixty days would elapse before new bids could be received from commercial lines and predicted several new companies now operating independently on a comparatively small scale would enter the air mail picture.

PURCHASES STUDIED

Washington, March 8 (AP) The wide flung purchases of the war department, including one type of equipment which already has figured in a grand jury inquiry, will be reviewed before the house military committee beginning tomorrow with the appearance of General Douglas MacArthur, chief of staff.

"We are going into all these other purchases, trucks included, just like we are studying airplanes," said Chairman Rogers of the sub committee making the investigation. MacArthur also has been asked, he added, to produce pertinent records concerning all army purchases.

A District of Columbia grand jury which has been pursuing an inquiry into business practices of the war department, with the buying of trucks among the items scrutinized learned during the day that leads which investigators had followed in Kansas apparently were fruitless.

Meantime, a house naval subcommittee returned a report holding its investigation did not reveal that avy airplane and engine contracts involved "profiteering" or "collusion."

Lake Superior Fishing Good

The winter herring fishing on Lake Superior is better than usual, according to a recent report of the Michigan Department of Conservation.

The fish division of the department announces that 302 tons of herring were lifted in one month recently. This figures well over half a million pounds of one kind of fish alone.

Most of the herring are taken in the western part of the big lake. Hundreds of Minnesota and Wisconsin fishermen make a winter living in the herring fisheries. Great quantities of the fish are salted and shipped in kegs and barrels to the southern trade.

SHORTER HOUR PLAN OF NRA UNDER DEBATE

(Continued from Page One)

industrialists as they thought over the implications in Johnson's speech last night.

He indicated he would not hesitate to impose the penal sections of the recovery act on violators in the future.

FOUNDATION ORGANIZED

Grand Rapids (AP)—The Michigan Christian Foundation, which will administer a $40,000 endowment fund to pay the salary of a religious education director for the Church of Christ in Michigan, has been organized here. The president is Dr. Louis Hopkins, of the mathematics department of the University of Michigan. Offices will be in Ann Arbor and the director will divide his time between work with students at the university and organizing bible classes in the state.

Old legends tell of men who had the power to look down into the earth and see where gold and silver lay hidden.

PRINCE SIGVARD WEDDED, HAPPY

(Continued from Page One)

sitting at a table decked with sweet peas and other flowers in a second-class dining coach.

The demure, sharp-featured little bride, cocking her head quizzically in an effort to catch the English words used in the interview, sat across the table from her young husband.

She was dressed in the same navy blue outfit, with a narrow-brimmed blue hat and a bandeau over her black hair, that she wore at the wedding. Orchids were pinned on her lapel.

"I don't know anything about what has been done in Stockholm," said the prince when asked if he had heard of the formal action of the Swedish court and cabinet depriving him of his royal rights.

He confirmed reports, however, that he had received no word from his grandfather, King Gustaf, who is in Nice, France.

"We are very happy," Sigvard said. "As for those other matters, you realize it is not my place to talk about them.

"My life ambition is in the moving picture business, and I naturally hope to continue that work."

QUACKENBUSH DEAD

Jackson (AP) — George W. Quackenbush, traffic manager for the southern Michigan Transportation Co., died at his home here Thursday after an illness of pneumonia. He is survived by a widow and a daughter.

CONVICT FOUND

Jackson (AP) Henry Smith, 53, who walked away from the Michigan state prison Judy 24, 1918, is held at Memphis, Tenn., for return to complete his sentence, prison officials announced Thursday. Smith was sentenced from Jackson county in 1917 to serve six months to five years for larceny from a store.

Wheat Unloaded At Rapid River For Stock Feed

A carload of wheat will be unloaded at Rapid River today for supplying the needs of livestock farmers in Masonville township and the east side of Brompton township who are short of feed for their cattle and have not the means to purchase grain. Farmers applying for wheat are asked to bring their own sacks.

Other carloads will be unloaded Saturday at Escanaba, Nahma, Ensign and Ford River. Two carloads coming to Escanaba are assigned to Escanaba township and Wells township proper. The Nahma shipment will supply Nahma, Garden and Fairbanks townships; Ensign and Stonington will be supplied from the Ensign car, and Ford River farmers, together with those from the north section of Wells township, will get their wheat at Ford River.

According to present estimates, enough steel to build the framework of ten Empire State buildings, or 40 Brooklyn bridges will be used by automobile manufacturers in 1934.

Advertisement

Lost 20 Lbs. of Fat In Just 4 Weeks

Mrs. Mae West of St. Louis Mo., writes: "I'm only 28 yrs. old and weighed 170 lbs. until taking one box of your Kruschen Salts just 4 weeks ago. I now weigh 150 lbs. I also have more energy and furthermore I've never had a hungry moment."

Fat folks should take one half teaspoonful of Kruschen Salts in a glass of hot water every morning before breakfast—an 85 cent bottle lasts 4 weeks—you can get Kruschen at Peoples Drug Store or any drug store in America. If not joyfully satisfied after the first bottle—money back.

DELFT

TODAY

TOMORROW

Continuous Show

Come at 7 o'clock or come as late as 10 o'clock and see a full show.

25c - 10c

Feature run as listed.

ALSO—

Silly Symphony
Cartoon
News
Comedy

NOTE—

"Cradle Song" will be run Friday matinee.

"Sons of Desert" Saturday matinee

dorothea WIECK

star of 'Maedchen in Uniform' in her first American picture

"CRADLE SONG"

Friday and Saturday Specials

The West End Drug Store

FAIRMONT'S ICE CREAM CHOCOLATE—Vanilla, Maple Nut, Strawberry, pint **20c**

Sunday Special Chocolate Bon Bon, pint 20c

$1.50 Pinkham's Veg. Comp. **99c**	25c Bayer Aspirin **15c**	25c Kotex **15c**
$1.25 Creomulsion **99c**	$1.20 Scott's Emulsion **79c**	35c Vicks VapoRub **29c**
60c Sal Hepatica **49c**	25c Kleenex **18c**	75c Mead's Dextri Maltose **63c**
65c Bisodol **53c**	50c Ipana or Pepsodent Paste **39c**	$1.00 Ovaltine **79c**
50c Hind's Honey and Almond Creme **39c**	40c Fletcher's Castoria **29c**	60c Calif. Syrup of Figs **42c**

Two Beautiful Gold Fish FREE!

A Complete Home Aquarium including your choice of two fancy Fantail or Calico Chubunkin Goldfish in new octagon style Crystal Globe, vari-colored Rainbow Chips and seaweed.

FREE!

With Any 50c purchase of Nyal Products

As long as our limited supply lasts . . . come early—

BE SURE TO GET YOURS

This Sale This Week Only At Your Nyal Service Drug Store.

Wells Drug Store

C. H. BISDEE

Wells, Michigan

THE KINGS of COMEDY

their wives did the crowning when they came back home from that red-hot party with the "Sons of the Desert!"

Stan LAUREL Oliver HARDY

in SONS OF THE DESERT

7 reels of joy—

Their New Full-Length Feature Picture!

with

CHARLEY CHASE

MAE BUSCH

DOROTHY CHRISTY

LUCIEN LITTLEFIELD

ILLNESS FATAL TO A. J. MC RAE

Pine Ridge Resident Was Known for Athletic Accomplishments

Archibald J. McRae, 66, of Pine Ridge, died at the home of his brother, Duncan, Wednesday night where he was taken a week ago suffering from what later proved to be cancer of the bowels. Mr. McRae was born at Clarksburg, Marquette county, June 1, 1868, and lived there and at Chatham until 1880 when he moved with his parents, the late Mr. and Mrs. C. A. McRae, to the Menominee range, living for a time at Commonwealth and Florence and later at Iron River where he grew to manhood.

At an early age, Mr. McRae engaged in railroading and served as brakeman for the Chicago and North Western system until 1903 when he left the company's employ to enter the mining and prospecting business in which he helped to develop several important properties. He also engaged in landlooking and cruising and at the beginning of the World war enlisted in a volunteer company which was organized in Ohio, where he was working at the time, and although never seeking action in France he was taken into the government Civil Service corps where he served several years before returning to Michigan.

Mr. McRae was very athletic in early life and possessed a number of medals and trophies won in that field notably sprinting and jumping. He was married on August 28, 1893, to Miss Loulo Pember who survives him. Other survivors are two brothers, Dan and Duncan, of Escanaba, and three sisters, Mrs. O. L. Mousseau and Mrs. Henry Blake, also of this city, and Mrs. Frank C. Myers of Waukegan, Ill. All the brothers and sisters were present at his bedside when death came, excepting Mrs. Myers who arrived in the city Thursday morning.

The body was removed to the Allo Funeral Home to be prepared for burial and will be removed to the home of his brother, Dan McRae, 612 South Seventeenth street, at 3 o'clock Friday afternoon, where it will remain until the funeral hour, which will be at 9 o'clock Saturday morning at St. Patrick's church, of which the deceased was a member. Interment will be in the family lot in St. Joseph's cemetery where his parents are buried. Rev. Fr. Gerald Harrington will officiate.

EASY! Spread on So-Lo

Take an old knife and a can of So-Lo! Dig out a chunk of So-Lo and spread it on the sole like butter. Next morning it's dry and tough! Neat! Waterproof! Non-skid! Wears better than leather.

RUBBER GOODS AUTO TIRES LEATHER GOODS

So-Lo mends the sole or heel, 1c. Fixes most anything—canvas, wiring, handles, galoshes, rubber boots, etc. More than 247 other money-saving uses.

Guaranteed Satisfactory or Money Back

Ask for So-Lo at any Hardware or 5 and 10c store. So-Lo

MEND the Sole for 1¢

Former Escanaban Dies In Manitowoc

Word was received in Escanaba Thursday of the death at Manitowoc, Wis., of Mrs. George Pankratz, former resident of this city. Mrs Pankratz suffered a stroke at 8 p. m. Wednesday, and died at midnight. The husband and a nephew, John Curtin, survive.

Mr. and Mrs. Pankratz made their home at 1307 First avenue south, and still own the house at that address. They moved away from Escanaba about five years ago, after residing here for 25 years.

OBITUARY

INGMAN GUSTAFSON

The body of Ingman Gustafson, who passed away on Tuesday in Santa Monica, Calif., will arrive in Escanaba on Monday and will be taken to the Anderson Funeral Home where it will remain until the hour of the funeral services. Funeral services will be held at two o'clock on Tuesday afternoon at the funeral home and at 2:15 o'clock from the Swedish Methodist church. Rev. Karl Hammar will officiate. Interment will be in the family lot in Lakeview cemetery.

MRS. WILLARD BURNS

Funeral services for Mrs. Willard Burns who died on Tuesday will be held this morning at 9 o'clock at St. Patrick's church, Rev. Fr. Gerald Harrington officiating. Burial will be in the family lot in St. Anne's cemetery.

The pallbearers will be: Alfred Lawrence, V. J. Burns, Frank Shoedlo, John Kress, Byron McArthey and John McGillis.

Oconto Editor To Be Brought Before Green Bay Court

Menominee, Mich., March 8—The order transferring from Marinette to Brown county the case of Duane McCall, Oconto editor charged with failing to stop and render assistance after injury in connection with the death of David Langill, was filed Wednesday afternoon. Circuit Judge Arold F. Murphy, who transferred the case on an affidavit of prejudice in which it was alleged that a fair trial of the case could not be obtained in Marinette, will try the action at Green Bay, starting on March 26.

Attorney H. J. Rushton of Escanaba has been retained as defense counsel.

Plaintiffs in Epidemic Suit

Dr. Clarence Boren (right) of Marinette, Wis., and his wife, Gertrude (left), were plaintiffs in a suit for $600,000 damages filed in Chicago against Dr. Herman Bundesen, Chicago health commissioner, and the Congress hotel of Chicago. They charged the defendants "willfully and wantonly" withheld information about Chicago's amoebic dysentery epidemic of last summer and that they contracted the disease as a result. The suit said Dr. Boren was critically ill in New Orleans. (Associated Press Photo)

Need for Conservation Emphasized at Meeting

The important part that conservation palys in the development of the upper peninsula of Michigan was brought out strikingly in a series of talks given at the annual banquet of the Wolverine Conservation association at the Ludington hotel last evening. More than a hundred men and women were in attendance.

R. B. McKennan, of Munising, supervisor of the thre federal forests in the upper peninsula, reviewed the history of the establishment of these units and described the activities of the U. S. forest service, in the prevention and suppression of fires, timber stand culture, reforestation, lake and stream improvement, and recerational development.

The need for fire prevention and rigid enforcement of game and fish laws was emphasized in a forceful address delivered by E. C. Voght, well known Escanaba conservationist, who also presided as toastmaster at the banquet.

Rev. Karl J. Hammar, president of the Wolverine Conservation association, declared that he is noting the spread of the conservation "idea" in the upper peninsula, and expressed the opinion that a more general appreciation of the value of conserving the wild life, scenic beauties and other natural resources of this north country will develop if conservationists continue their efforts.

Musical Program

The banquet guests were also entertained by a group of local musicians. Miss Genevieve Sedlock, music supervisor of the Escanaba public schools, played a violin solo, with Mrs. F. M. Fernstrom furnishing the piano accompaliment. Rangfried Sviland and Eileen Anderson sang Swedish folk songs, with Miss Betty Voght at the piano.

"Fire is the greatest menace to the upper peninsula's highly valued natural assets," Mr. Voght declared in his talk. "The cost of fighting fires was exceedingly high last year, and it is my opinion that we should be spending more money on fire prevention, rather than on fighting.

"If we could have day and night patrolling of the woods during the dry season a large percentage of the fires could be prevented. A $100,000 spent in this type of prevention is worth more than a million dollars spent on fighting."

Urges Night Patrols

Enforcement of the game and fish laws also should be in the nature of prevention of violations, Mr. Voght continued. He advocated that the state conservation department should revive the practice of putting on night patrols so as to scare off poachers.

"If night crews were put on during the off-season, in July, August, September and October, there would be much illegal hunting prevented, and I venture to say that from 18,000 to 20,000 deer would be saved," Mr. Voght declared.

Mr. Voght referred to the criticism of the one-buck law, and declared that he was still firm in his belief that it is the best plan. He also suggested that the Wolverine Conservation association follow through with its program to secure the re-establishment of the wall-eye pike hatchery at Days River. He said that wall-eye pike, planted in Bay de Noc, would provide some good fishing both in winter and summer.

Traces Forest History

Tracing the history of the U. S. forest service activities, Mr. McKennan stated that acquisition of lands in the upper peninsula was commenced by the government in 1928. To date, 625,000 acres of land have been purchased for the three forests, and he explained that in view of the fact there are about two million acres in the boundaries the "Job is far from done."

He summed up the forest program as being threefold, namely, purchase of new acreage, timber stand improvement, and the actual administration of the government lands.

The Civilian Conservation Corps program has given a great impetus to forestry work, Mr. McKennan said. There are ten C. C. C. camps, with 2,000 men, in the forest areas, and during the past winter 1,200 men were employed under the CWA and 900 men on the public works projects, and about one hundred more in land examination work, making altogether 4,200 men engaged in this vast program. Due to reductions of the CWA, the personnel has been pared down to about 3,000 now.

Listing the accomplishments of the U. S. forest service, Mr. McKennan said that 92 miles of telephone lines have been erected, 201 miles of fire-breaks built, hazard reduced on 5,600 acres, 155 miles of fire roads, 8,700 acres of land planted with seedlings, and 236,000 acres examined preparatory to launching the forestry program.

He told of the establishment of a nursery near Manistique, which will have an annual capacity of 15 million seedlings, which eventually will be planted in the upper peninsula forest areas.

Other projects launched are: construction of fire lookout towers, three ranger cabins, nine bridges, three airports, and twelve public camping grounds.

Recreation Promoted

Methods used in the prevention and suppression of fires were explained by the speaker, who told that 90 per cent of the blazes were extinguished within one hour after reported.

The recreational side of forest development is not being overlooked according to Mr. McKennan, who told that the forest service is publishing a recreational folder, which would have maps, pictures and printed information concerning hunting and fishing facilities and scenic spots. He invited the members of the Wolverine Conservation association to take part in "Show Me" tour of various sections of the forests so that they could see the projects first-hand. He also told of summer home or hunting lodge possibilities, explaining that sites will be made available to the public on a leasing arrangement costing only ten dollars annually.

Advertisement

Broken Veins

Varicose Ulcers—Old Sores Relieved At Home

No sensible person will continue to suffer when powerful penetrating, yet harmless antiseptic Moone's Emerald Oil can readily be obtained at any drug store - the directions are simple and easy to use. Economical, too and Peoples Drug Store guarantees one bottle to give splendid results or money back

MORE PAY FOR BEET GROWERS

Saturday Payment Will Bring Total to $300,000

Menominee, Mich., March 8 (Special)—Farmers who grew sugar beets for the Superior Sugar Refining company in 1933 will on March 10 receive the third payment for beets grown under partnership agreement with the company, making the total payment for beets to that date $300,000 with another beet payment still due on April 10.

Field men of the Superior Sugar Refining company have been contracting for 1934 beet acreage for some time and will continue to write contracts until April 10, unless the maximum acreage has been written before that time. Inquiries of farmers regarding sugar beet growing addressed to the office of the Superior Sugar Refining company in Menominee, Mich., will be promptly answered.

The payment for 1933 sugar beets due farmers on Saturday, which will bring payment for their harvest to that date to $300,000 and leave one more payment still due, represents only one benefit from operation of the sugar plant accruing to the district which supports its operation.

Thousands for Labor

Besides the $300,000 paid, and to be paid, to farmers who grew beets for the plant, $200,000 was expended for labor in the fields and factory, freight, etc. Money paid for beet sugar remains at home and provides work and income for farmers and laborers and other industries supplying the needs of the sugar factory.

The 1933 growing season was a dry one. Had the season been normal, the pay for sugar beets would have been approximately $150,000 greater. Yet despite drought, the sugar beet crop yielded as much per acre as any other general crop grown in the district and it was a cash crop, providing ready money for payment of taxes and purchases of farm needs.

Sugar beets are not as subject to the vagaries of the weather in the growing season as many crops. They can stand more dry weather and more wet weather than most crops and even a hail storm will not, as a rule, permanently injure the beet plants.

Many farmers who grew beets for the Superior Sugar Refining company in 1933 paid their taxes and insurance bills with beet checks, which also retired many farm loans.

A large number of Bark River township farmers are among sugar beet growers who were under contract to the Menominee plant last year.

AMUSEMENTS

"Cradle Song" and "Sons of the Desert" will be shown in a double feature program at the Delft today and tomorrow.

Dorothea Wieck in "Cradle Song" plays the difficult role of Joanna, the nun who knew the joys and sorrows of motherhood behind cloistered convent walls. On the legitimate stage, the part has been played by the leading dramatic actresses of this country and Europe.

"Cradle Song" is a story of frustrated mother love. Joanna enters a convent at eighteen leaving behind her several young brothers and sisters whom she has raised. Her longing for motherhood is satisfied when an infant is left at the convent door, and she is permitted to care for it. The child, Teresa, grows to maidenhood adoring Joanna.

When Teresa is grown, she meets a young man and falls in love with him. The picture approaches a climax as Teresa wages an inward struggle to determine who deserves her loyalty while Joanna realizes her own selfish love and tries to conquer it.

When a husband tries to deceive his wife, he is almost certain to become involved in a series of difficulties. This is especially true if he is assisted in his fabrications by one as dumb as Stan Laurel, who, with his side-splitting, eye-brow-raising partner, Oliver Hardy, is seen in their latest Hal Roach-M-G-M feature-length comedy, "Sons of the Desert."

Convict Obstinate; Cited For Contempt

Detroit (AP)—Returned from the Michigan state prison at Jackson to testify for the state in the trial of Robert Davidson, accountant, who is charged with receiving stolen bonds, Adolph Spira Tuesday was cited for contempt for refusing to answer questions put to him. Judge W. McKay Skillman said the contempt citation would be to lessen Spira's chances for parole.

WARDS *March* OF VALUES!

Just Look At That Low Price!

1934 Range

$54.95 $5 down, $6 monthly. Small carrying charge

New beauty of design! New ivory and green stippled porcelain enamel! All cast-iron, with heavy duplex grates, oil tempered, satin-smooth, cast-iron cooking top. Hot-blast top. Many other features.

LICENSED BY R. C. A. AND HAZELTINE

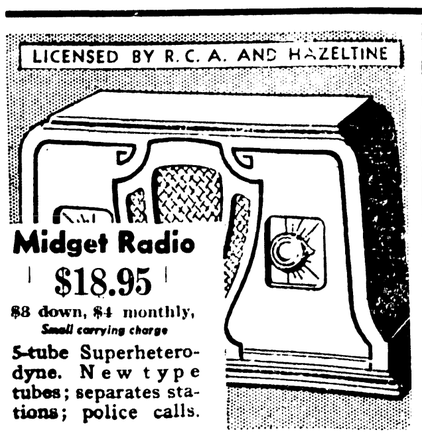

Midget Radio

$18.95

$8 down, $4 monthly, Small carrying charge

5-tube Superheterodyne. New type tubes; separates stations; police calls.

Coal Brooder

$12.00

500-Chick size

Burns hard or soft coal—and will hold fire for 12 hours in coldest days.

MONTGOMERY WARD

1200 LUDINGTON STREET TELEPHONE 207

Says "The Saturday Evening Post"

Speaking editorially, The Saturday Evening Post recently paid high tribute to the Savings Accounts of the American people.—"The part which savings have played in supporting and maintaining people during the lean years since 1930 have been given too little credit."

We believe this is true. And we believe that it is even more important to save NOW, against the needs of tomorrow. Have you a Savings Account?

The First National Bank

ESCANABA, MICHIGAN

Oldest, Largest and Strongest Bank in Delta County

Deposits Insured to Extent Provided in 1933 Bank Act

Lauerman's

Spring Suits

- Just Arrived -

Styles That Will "Click"...

Their newness of styling and the smartness of fabric are sure to please . . . Plain fabrics . . . Tweed and novelty mixtures . . . Three quarter and swagger length jackets . . . The showing right now at its best . . . Come today you will find your needs . . . Priced most reasonably

$13.95 $16.75 $18.50

Let Us Help You Choose The **Spring Frock**

"The Most Pleasing Variety in Many Years" . . .

is what our customers say and they come back to buy after shopping around . . . Never mind what you want to pay; for in one of these specially priced groups, you'll find a frock to please you . . . But come today . . . We are set to serve you . . . Prices range

$3.95 $4.85 $7.95 $9.75 $14.85 $16.75 $18.50

An Early Easter Means Early Choosing . . . Be Ready

THE ESCANABA DAILY PRESS

A Morning Newspaper Published Daily Except Monday by The Escanaba Daily Press Company, Inc.
JOHN P. NORTON, President and General Manager.
Office 600-602 Ludington St.

Entered as Second Class matter April 4, 1909, at the postoffice at Escanaba, Michigan, under the Act of March 2, 1879.

Member of The Associated Press Leased Wire News Service

The Associated Press is exclusively entitled to the use for publication of all news dispatches credited to it or not otherwise credited in this paper, and also the local news published therein.

The Daily Press is the only daily paper printed in an exclusive field of 50,000 population, covering Delta, Schoolcraft and Alger counties thoroughly, with branch offices and carrier systems in Manistique, Gladstone, Munising and Newberry.
Advertising rate cards on application.

Member Michigan League of Home Dailies
National Advertising Representative
SCHEERER, INC.
615 Lexington Avenue, New York. 85 E. Wacker Drive, Chicago.

Subscription Rates
Daily by carrier, per week 15c
Daily by carrier, per year (in advance) $7.00
Daily by mail, per year (in advance) $5.00

EDITORIAL

PARTIAL RELIEF

INDICATIONS emanate from Lansing that auto owners of Michigan are to be accorded at least a semblance of relief from the high automobile licensing system that has prevailed in this state for a number of years. With minor amendments the house, at Lansing on Wednesday, passed the senate bill reducing the state automobile weight tax from 55 cents per hundredweight to 35 cents and providing that $1,800,000 of the consequent $5,100,000 reduction in state income, be absorbed by the counties and the remainder by the state highway department.

There was a time when automobile owners of Michigan paid high weight taxes and gasoline taxes without protest or criticism, for in those days all funds derived from weight and gas taxes were definitely earmarked for highway construction and maintenance. In the past two years those funds have been so drastically diverted to other than strictly highway purposes that the tax burden imposed on automobiles, through the weight tax, is out of all proportion to the tax levied on other classes of property in Michigan.

The present relief provided will be recognized as but a step in the right direction, forced upon the present state administration by the advocacy by Secretary of State Frank D. Fitzgerald, for many months, of a drastic reduction in license fees to the straight rates of $3, $6 and $9 per year. The new rates will be recognized as but temporary and rates comparable to those suggested by the secretary of state will eventually be authorized in Michigan soon as suitable contracts can be negotiated.

The incident offers eloquent proof that President Roosevelt is willing to rectify an error if it can be proven it was committed upon poor advice.

HARDLY BELIEVABLE

IT IS hardly believable that O. K. Fjetland, executive secretary to Gov. Comstock and Speaker Martin Bradley, of the Michigan house of representatives, charged expense accounts against the state of Michigan for their recent purely political tour of the peninsula, as indicated by dispatches from Lansing yesterday. Even the most hide-bound Republican will admit that both Mr. Fjetland and Speaker Bradley are ordinarily politically smart and if they committed the indiscretion of charging traveling expenses against the state for a tour of the peninsula, on the purely political mission of attempting to discredit Senators W. F. Doyle and Ray Derham with their constituents, which unquestionably was the purpose of the tour, their collective feet slipped most amazingly. Senators Doyle and Derham, at Lansing on Wednesday, demanded an investigation of the expense accounts filed by the two state officials and if it should develop that travel expenses were actually filed for the peninsula trip, the revelation cannot but come as a shock to even their most ardent followers.

That this indiscretion was committed is hardly believable in face of the report that the Democratic party in Michigan has collected a tremendous war chest from state job holders and funds to finance the Bradley-Fjetland political invasion of the peninsula should have been easily available from that source.

NOT IMPORTANT

ALTHOUGH indicating a lack of harmony within its membership an alternative that developed at the first meeting of Michigan's newly created tourist and resort advertising committee, should not seriously hamper the thoroughly worthwhile job the commission is to undertake. Hugh S. Gray, of Grand Rapids, secretary of the West Michigan Tourist and Resort Association and Roy M. Andrews, chairman of the Mackinac Island State Park Commission, developed [illegible] the [illegible] commission. Neither [illegible] but [illegible] generally [illegible] matter [illegible] will be [illegible] and most [illegible] who [illegible] December.

The important thing about the [illegible] meeting of Wednesday is that the newly created commission has been promptly organized and will very shortly be in position to actively function in behalf of the tourist and resort business of the entire state. It is merely unfortunate that a [illegible] of opinion developed among the membership at the commission's first meeting, [illegible] an almost insignificant detail.

PRIVATE CARRIERS BACK

ALMOST as precipitately as air mail carrying contracts were cancelled a few weeks ago, President Roosevelt proposed, at Washington on Wednesday, the return of the air mail carrying job to private agencies as soon as legislation can be enacted to provide for "honest payment for honest service." Unquestionably [illegible] as to conditions under which air mail was being carried under former contracts, justified cancellation of those contracts, but the precipitate manner in which that result was accomplished and the job turned over to poorly equipped and largely untrained army fliers to handle, has convinced some of the most astute political minds of the country that President Roosevelt was led into one of the most grievous errors of his administration by the advice of his purely political minded postmaster general. That President Roosevelt is privately convinced of that error is proven by the chief executive's action in urging the return of the air mail carrying job to private agencies, as

DOESN'T END WITH ARREST

FEW Americans are apt to quarrel with Attorney General Cummings' plea that broad powers be given the federal government to move against gangsters, kidnapers, racketeers and other criminals.

The offensive against organized crime, somehow or other, has taken on new life in recent months. A nation that looked on its crime record with more or less complacency for a [illegible] years at last to be determined to do something about it.

The program suggested by Mr. Cummings probably will meet a favorable reception.

But it is worth remembering that [illegible] program, it is [illegible] not nearly enough.

We need to broaden our powers to catch criminals, surely; but we need also and we need it very badly, to do something effective about the problem of handling them after we have caught them.

The best crime detection service in the world can be no stronger than the last link in the chain of events into which it feeds its product.

And it would take a very great optimist to say that our criminal courts today are anywhere nearly [illegible] to the task they must perform.

The American criminal court is subject to many things that change rules of procedure which give the criminal all the break, by politically minded judges who periodically must face the electorate; by a jury system which [illegible] properly keep out the juror who is aware even of a tendency of what is going on in the world about him; by a host of able, resourceful, unscrupulous attorneys who will stop at nothing to get their clients off, and whose fees are based upon what a case is effected there is no limit to what a man is [illegible] to pay.

If we had the best federal [illegible] police system [illegible] we still would come up against the criminal court battle.

We still would find short cuts [illegible] interposing delays after the lapse between arrest and trial, until the case against the criminal collapsed of its own weight. We still would find judges granting continuance after continuance to defendants who "had an it."

We still would find the machinery of paroles and suspended sentences being perverted by politicians against the public good. We still would find juries being fixed, witnesses being tampered with, and legal technicalities being used to block the course of justice.

Before we can make real headway in our war on crime, we must overhaul our criminal court system—and the overhauling must be pretty drastic.

The Romantic Runaway

(By NEA Service) BY KATHARINE HAVILAND-TAYLOR

BEGIN HERE TODAY

PABLITO, a handsome 17-year-old youth, works at the palatial Florida home of millionaire JIM FIELD.

The son of a titled Englishman and a servant girl, Pablito knows nothing of his parents. When 8 years old he ran away from ANGELA, the heartless old crone in whose care he was left. Since then he has lived with NORRIS NOYES, a mysterious individual who has seen better days.

Field's estranged wife and their daughter, ESTELLE, arrive at the Florida home. Pablito sees Estelle and almost at once falls in love with her.

RED JEFFRIES, a guest at the Field home, stops his boat at the island where Pablito and Noyes live and recognizes Noyes. Later he tells his wife Noyes is wanted by police for a murder years before and that he is going to report him.

Pablito tells Noyes to hide in the swamp and promises to meet him there that night.

NOW GO ON WITH THE STORY

CHAPTER VII

The swamp was a place of low growing trees from which hung Florida moss the gray, ghostly growth that brings the eeriness of a moonless, wind-haunted night into the brightest of noons.

Sometimes there were fugitives there and always there were snakes.

Noyes shivered, pushing in among the trees with a blunt prowed canoe. He feared the place but tonight a stronger fear made it a sanctuary.

No one could track him here. He knew the swamp as few knew it and a canoe left no scent for dogs. Perhaps even now at Bantum's they were watching for him. He remembered, with a cold clutch at his heart, having snubbed Jeffries for telling, at a club they both frequented, a not too pleasant story of a woman they both knew. He wondered whether Jeffries remembered.

"Even if he does I don't regret it," Noyes said to himself.

Presently he discovered that deep in the swamp some one had lit a fire. A faint glow from it came through the dense underbrush and the curtains of seemingly dead, yet ever-growing moss. Noyes would see who had lit the fire after he had tied and hidden his canoe. It would be just as well to know who else was here and it would also help to put in the time. Pablito was always thorough and that meant he would be slow. Noyes' nerves were at such a state that inaction was torture.

He had made his way very cautiously within 50 feet of the fire, hidden by the thick brush, when he halted. From where he stood, when the moving air stirred the drooping leaves, he could see a girl who was pretty in the fashion of pictures on calendars. Her pert face was round and her features were regular. Her dark, abundant hair was curled too quickly; there was mascara matted on her lashes and too much color on her cheeks. She sat on a log with her short, thick hands clasped around her knees and because of this Noyes knew she was a stranger. An intimate acquaintance with swamps does not invite one to sit upon logs.

A man, short and stocky and also dark, stepped into the clearing from a spot that was opposite Noyes.

"Where you been?" the girl asked petulantly.

"I thought I heard sumpin."

"I wish to God we could get outa here."

"Look here, girl, we'll be moving tomorrow night. How often I told you that anyway? I ain't so stuck on the place myself but do you hear me bawling about it?"

"No but we can't all be like you, darling."

"Shut up."

For a moment they were quiet; the man standing and looking down at the small fire, the girl's eyes, too, held by it. She broke the silence. "I don't like them Spanish rigs anyways," she said.

"Say, what's the matter with you?" the man asked roughly. "Haven't I tole you about 40 of Field's gang has picked on 'em?"

"That don't make me like 'em no better."

"It makes it safe."

"I don't like it."

"My God, Lottie! Don't get one of your nervous streaks," the man petitioned. "You know what they do to me before a job. If you keep your head there's no reason why we shouldn't clean up enough to put us on easy street. Look here. I've studied all the sides of it! And what could be easier?"

"You're talking pretty loud, Beau."

"Well, who's to hear me?" he answered angrily but he lowered his voice and Noyes could hear no more than an isolated word or two, rising harsh and clear from the rough whisper.

• • •

"Oh, all right!" she said at length and loudly, "but I tell you I don't wanta go up again! Honest to God, I'd rather die!"

"My God, who's sayin' you're goin' to go up?" he answered, forgetting caution and speaking even more loudly. "How are they goin' to get you? You turn up, one of 20 or 30 women in Spanish rigs. Field's not goin' to count his friends. The help will all be hangin' around the edges of the place, hopin' to see what's going on. If anyone ketches you doin' it you can say you're powderin' fixin' up. It's so damned simple it's a crime! And the same with me. That Jeffries fellow is going as a foreador and we're not so much different in build. We won't stay until they unmask and . . ."

She broke in with some petulant, low-voiced objection. Then, as they forgot caution and began to quarrel loudly, Noyes crept away.

Fortunately Pablito never went to the camp at night. Noyes reflected. Otherwise he might be suspected of the theft that was planned if Noyes could not in some way through Pablito forestall the plan's maturing.

Something stirred in the undergrowth to slither over the round and slip without sound into a pool of stagnant water. Noyes forgot that which he heard, to remember only his waiting. Perhaps now, at this very instant, Pablito at Bantum's was hearing the fact that a search was on for Norris Noyes.

• • •

Bantum did not know of anyone being looked for except a girl called Lottie who had escaped from a reformatory on a ladder she had made of two sheets, her night gown and the matron's best apron.

Lottie's career, Bantum said, as he leaned across the bar, had been "something fierce." She had stolen to an extent that would have landed any man in Sing Sing for a long period. But the jurors were men and Lottie had cried piteously as she looked at them and she had been sent to the reformatory, which evidently did not suit her fancy as a home for even the short time she was to serve.

She had dark hair, dimples, curling lashes and gray eyes. And there was a big reward out for the man or woman who found her.

"Here's her picture," said Bantum as he handed Pablito a printed bulletin.

"Any other rewards out?" Pablito questioned. "I need money."

"We all do," Bantum answered.

(Continued on Page Ten.)

LYRICS OF LIFE

By Douglas Malloch

Copyright 1934 by Douglas Malloch

NOW

If life's at seven, why delay till eight?
And even then life never is too late,
And men design
Great deeds at even nine,
At even ten men have achieved great deed.
Lived at eleven, even twelve has needs.

That very hour, the very hour of noon
Is not too late, though surely not too soon,
And one, or two,
May yet see something through,
Or three or four, and deeds are even done
Amid the glory of the setting sun.

I say to youth, and to the gray and old,
Dawn's not too early, or the night too cold
To start to live,
To life our best to give.
If fair the face, or wrinkled is the brow
The past is past, but now is always now.

20 Years Ago

One of the most remarkable surgical operations ever successfully performed in Escanaba, was recently submitted to by John Ross, a polish woodsman at St. Francis hospital. Ross was brought to the hospital with the bones of his right upper arm crushed to fragments. Drs. A. S. Kitchen and W. A. LeMire cut a piece of bone of the required length from the man's shin and placed in the arm and the patient is now believed to be on the road to recovery.

Over 50 members of Escanaba council Knights of Columbus escorted the body of John F. Ryan, prominent peninsula insurance man who dropped dead here, to the Soo Line station where it was shipped to Mt. Pleasant, former home of the deceased. The body was accompanied by S. W. Brennan and Francis McCauley, as representatives of the local lodge of Knights of Columbus.

Walter Wickert purchased a new Overland auto at Menominee and drove it to Escanaba yesterday, finding the intervening road almost devoid of snow.

Announcements have been received here of the marriage at Billings, Mont., on Mar. 3 of Miss Alma Slater, daughter of Mr. and Mrs. Frank Slater, formerly of this city, to Mr. Ray L. Bodley, of Broadview, Mont.

Several golf enthusiasts of the city met last night and elected a preliminary organization which it is hoped will later develop into a permanent Escanaba Golf club. Officers of the preliminary organization are: F. E. King, president; Father Julius, vice president; P. A. Liut, secretary and E. W. Donk, treasurer. Other members of the preliminary organization are: Philip Beath, A. B. Willerton, Coach Bowles and W. L. Davidson.

Quotations

I was actually invited to murder Rasputin.
Commander Oliver Locker-Sampson, British M. P.

• • •

No other animal is put together as poorly as man.
William Newson, New York banker and world hunter.

• • •

I went in for a settlement and I got it.
Tom Hollamon, accused of murder in Texas land dispute.

OUR BOARDING HOUSE

By Ahern

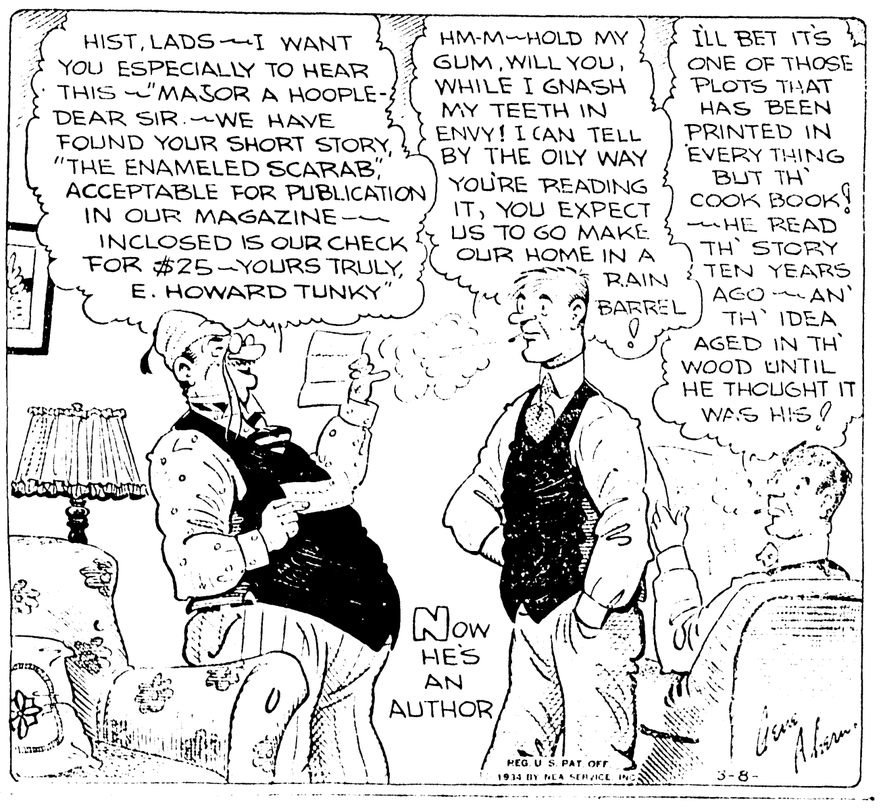

FRECKLES AND HIS FRIENDS

By Blosser

BOOTS AND HER BUDDIES

By Martin

WASH TUBBS

By Crane

GORMELY MAY COME TODAY

Suspended Beer Licenses May Be Restored to Five Operators

V. F. Gormely, member of the Michigan liquor control commission, will come to Escanaba today or tomorrow to dispose of the matter of the five operators of beer establishments, whose licenses were suspended several weeks ago for violation of the state beer law.

The five licensees were: John Peltier, Frank J. Hess, Palmer Jorgenson, Fred Sandberg and Mike Waterspank. It is believed that they will have their licenses restored, if the commission is satisfield that the state liquor law will be observed by them in the future.

Improvements are now being made to the Wolverine garage building, which will be converted into a liquor warehouse, retail store and offices of the commission. It is planned to lay a spur track from the North Western yards to the warehouse in the spring.

The following bulletin, regarding liquor license applications, was issued by the commission yesterday:

"Effective March 15, no further applications for licenses to expire May 1, 1934, will be accepted.

"During the period from March 15 to May 1, no applications for transfer of ownership or transfer of location will be accepted or granted.

"Subsequent to March 15, applications for licenses for the year running from May 1, 1934, to May 1, 1935, will be accepted and held pending examination and approval, and new licenses will be mailed a few days before May 1, if approved.

"Any applications for the current quarter ending May 1, 1934, received after March 15, must be returned to applicant with the explanation that only applications for the year commencing May 1, 1934, are being accepted.

"Licensees should be advised to make their applications for new licenses at as early a date as possible after March 15, to insure that their lisenses will be issued in time for them to continue in business after May 1, as it is not the intention to issue any temporary permits."

Widow Held in Stavisky Case and Slain Judge

Pressing for solution of the mammoth Stavisky pawnshop fraud, French authorities arrested Arlette Stavisky, left, widow of the super-swindler. Though she denied knowledge of her husband's affairs, his check stubs were found in her files by Georges Bony, dismissed police official, seeking vindication. At right is Judge Albert Prince, who was near success in his investigaation of the case when he was murdered. His body was tied to a railroad track and several trains passed over it.

Scully Goes Back To Federal Service

Arthur Q. Scully, Grand Rapids, and formely of Marquette, who was federal prohibition administrator until June last year, has been reinstated in the federal civil service and reported this week at Cincinnati for assignment to duty.

Scully has been in federal service for 11 years and was at the head of the dry forces for the western Michigan district for five years. When his duties under the prohibition law ceased, he was placed on indefinite furlough. Since then he worked as special investigator in Detroit for the United States senate committee on crime and law enforcement.

McMILLAN NEWS

Race for Supervisorship

Perry C. Mark won the nomination for supervisor of Columbus township over present supervisor Henry A. Heidebreicht by a margin of 60 votes, at the primary election held here Monday. The vote was, Mark 136; Heidebreicht 76.

Other officers nominated were: Clerk, Albert J. Mainville, without opposition; Treasurer, Earl Koontz; Commissioner of highways, Jesse Hanger; Justice of Peace, Bert Koontz; Member of Board of Review, Homer Hanes.

Those on the election board were: Frank Skidmore, Mrs. Edward Vining, Carl Hammond, Edward Howe, Charles Braley; gatekeeper, Thomas Morrison.

Charles Bryens Wins

Charles Bryens defeated Leon Bruyn for the nomination as supervisor for Lakefield township in the primary election held Monday. Bryens polled 93 votes to Bruyns 34.

Other officers nominated were: Clerk, Richy LaFond; Treasurer, Mrs. Margaret Hetrick.

Epworth League Program

The following program was presented in the M. E. church Sunday evening by senior and junior members of the Epworth League society under the leadership of Mrs. Elsie Hammond.

Hymn—What a Friend We Have In Jesus—Congregation.

Prayer—Mrs. Elsie Hammond.

Reading—Choosing Dependable Friends—Miss Bessie Riskey.

Hymn—I Am Praying For You—Choir.

Discussions—Why is Your Best Friend So Close to You, and, Can You Safely Criticize a Friend Without Their Misunderstanding Your Motive—Mrs. Edward Vining.

Hymn—Jesus Is All The World To Me—Choir.

Scripture Reading—Miss Marion Reese.

Reading—Why Did Jesus' Close Friends find him so constantly interesting—Miss Vera McInnis.

Reading—What Causes Jealousy Among Friends—Mrs. Bert Koontz

Discussion—How does selfishness break up a friendship—Mrs. Jay Tanner.

Reading—What Friendship means in our lives—Mrs. Elsie Hammond.

Closing Hymn—Congregation.

Benediction—Mrs. Bert Koontz

Dinner a Success

Approximately 90 attended the dinner sponsored by the Community Ladies' Aid society and given in the township hall election day. Proceeds are to be used for church purposes.

Putting Up Ice

Local business men have started the work of putting up their summers supply of ice. This year the ice supply is coming from Manistique lake, a distance of six and a half miles. Owing to the uncertainty of the weather the work will be pushed as fast as possible. Reports are that the ice is not as good as expected.

Red Cross Work

Red Cross work which has been carried on in Columbus township under the direction of Mrs. Amos Thompson will be continued in the Lincoln school building instead of at the N. K. Zeigler home owing to the absence of Mrs. Zeigler who left recently on an extended visit in Detroit and Wyandotte.

Measles Epidemic

A number of cases of measles have been reported this week in McMillan and vicinity. While none of the cases are considered serious, the school attendance records have been hit severely and precautions are being taken and urged in preventing the further spread of this disease.

Personal News

Messrs Edgar Morris, Laurel Rushton, Oliver Blankenship and Gordon Snyder who are employed at the C. C. C. camps No. 1688, north of Newberry, spent the week-end at their respective homes here.

Mr. and Mrs. Arnold Henrickson and son Junior, Mr. M. W. VanMeer and son Malcolm have returned to their homes in Hiawatha, following a visit in town with relatives Mr. John Evans and son Edward and Mrs. Blanche Lyons.

Miss Helen McCracken of Marquette visited in town Monday with friends Mr. and Mrs. Floyd Bryers and family.

Mr. Robert Attinkson has returned to his home in the Sault after visiting here a few days at the home of friends Mr. and Mrs. Homer Hanes and Mr. Harry Hart.

John Horan Has Worked Almost Eighty Years

John Horan, known as "Soda Ash" John to many Escanaba railroaders, is the subject of another interesting story in the Milwaukee Journal, with regard to his long years of service.

John Horan is probably the champion of all veterans in years of employment. Nowhere in the world, it's believed, is there a man or woman living who can match his record of steady employment. He has been working nearly 80 years with the railroad, which is now known as the Milwaukee road but which in 1855, when he got his first job with it, was known as the Milwaukee & Mississippi railroad. He was 16 years old then and the road was a short line running from Milwaukee to Whitewater. His first duties were piling cord wood, which was burned in the boilers of the locomotives at that time.

He Is Spry and Healthy

Today this 96-year-old man is spry and healthy. He walks to and from his work as boiler inspector in the Milwaukee road shops twice daily. He climbs 112 steps twice a day and walks eight blocks to work and eight blocks home.

John's son, William Horan, may match his father's record some day. He's an engineer and has worked for the same road for 50 years. The total number of years son and father have been employed with the company with which they started are 130 years.

Frank and Andrew Ziegler, the only surviving sons of the late George Ziegler of candy fame, are still actively engaged in the candy factory where they first started work more than a half century ago.

Frank joined his father's staff of workers in 1871 at the age of 14 to learn the business "from the ground up." He has been working there for 63 years. Andrew, the younger son, started 53 years ago. The factory in those days was located at 3 and 5 Spring st., (now E. Wisconsin), where the present Gimbel store stands.

OBITUARY

WILLIAM H. TODD

Funeral services which were largely attended were held Thursday morning for William H. Todd, 71, who died on Monday at the family home, 1219 Stephenson avenue.

The services were conducted at a solemn requiem high mass at 9 o'clock at St. Patrick's church, with Rev. Fr. Gerald Harrington, celebrant; Rev. Fr. D. J. Breault of Bark River, deacon; and Rev. Fr. Thomas McGowan, O. Praem, sub-deacon.

At the close of the services burial was made in the family lot in St. Joseph's cemetery. Pallbearers were: Clifford Beaudin, Fred Carr, Emanuel Richer, Charles G. Johnson, O. J. Thorsen and Arne Andreason.

Here from away for the services were Louis Tasquin, of Bagley, Mich., brother-in-law of Mr. Todd; Jule Tasquin, Green Bay; Mr. and Mrs. Joseph Leiterman, Denmark, Wis.; Joseph Greters and son, Louis, of Green Bay.

Student Has Ptolemy Coin

Chapel Hill, N. C. (AP)—John Alexander of New York, a student at the University of North Carolina, has a collection of 2,500 ancient and foreign coins, one of which was minted by the Egyptian king, Ptolemy, in 250 B. C.

If you want safe relief from Constipation

Science says Today use a LIQUID Laxative

1. Regulate intestinal action gently—*no "purging"*
2. Measure dose to suit your individual needs
3. Avoid Bowel *Fatigue* and the laxative *habit*

Here's Why:

Harsh laxatives often drain the system, weaken the bowel muscles, and in some cases even affect the liver and kidneys.

A doctor will tell you that the unwise use of harsh laxatives often does more harm than good.

Fortunately, the public is fast returning to the use of laxatives in *liquid form*.

A properly prepared liquid laxative brings a perfect movement. There is no discomfort at the time and no weakness after. You don't have to take "a double dose" a day or two later.

In buying any laxative, *always read the label*. Not the *claims*, but the *contents*. If it contains doubtful drugs, don't take it.

Dr. Caldwell's Syrup Pepsin is a prescriptional preparation in which there are no mineral drugs. Its ingredients are on the label. By using it, you avoid danger of bowel strain.

The liquid test:

This test has proved to many men and women that their trouble was not "weak bowels," but strong cathartics:

First. Select a good liquid laxative. 2. Take the dose you find is suited to your system. 3. Gradually reduce the dose until bowels are moving regularly without any need of stimulation.

Dr. Caldwell's Syrup Pepsin has the highest standing among liquid laxatives, and is the one generally used. It contains senna, a *natural* laxative which is perfectly safe for the youngest child. Your druggist has Dr. Caldwell's Syrup Pepsin.

Muskellunge Are Scare In Canada

Dr. Arthur James, president of the Ontario Anglers federation, told the game and fish committee of the provincial legislature last week that Canada's famous game fish, the muskellunge called maskinonge in Canada is fast disappearing.

"Unless immediate action is taken, the maskinonge will be as scarce in Ontario and Canada as the carrier pigeon and the buffalo," said Dr. James. "The province of Ontario should be zoned to preserve game fish, and a special biologist should be appointed and should devote his full time to the problem of maskinonge depletion."

Attempts at artificial propagation of muskellunge have not been altogether successful in Ontario and Canada. Experiments on this line are continuing, but the eggs and young apparently do far better in the natural habitat of the fish.

The Snows Islands region in the Upper Peninsula waters of Lake Huron appears to offer special breeding ground advantages to muskellunge. The fish grows to great size there and authentic catches have been made up to 62 pounds. Muskellunge are found in several other parts of the Upper Peninsula.

Find the place you want to buy or rent. The Classified ads.

CHAPPED HANDS

To quickly relieve chapping and roughness, apply soothing, cooling Mentholatum.

MENTHOLATUM

New Coronada Radios

1934 Models

5 TUBE CONSOLE

$37.50

GAMBLE STORES

'Utopia' Ahead? Cabinet Works On 50-Year Plan

BY KIRKE SIMPSON

Washington—Sir Thomas More lived about half a thousand years too soon. Could he survey the world now, he would find in actual process many Utopian schemes such as his imagination conjured up in the creation of that fanciful promised land.

He would find one road to Utopia being mapped in Russia; another in Italy; still others of less well-defined fashion being explored elsewhere around the globe.

And if he came to Washington, he would find a commission of Roosevelt cabinetteers, in moments of freedom from immediate administrative cares, working up blueprints for such great ultimate changes in American economic and social life that if they ever are realized, there would be warrant for reading "Utopian" instead of "United" in translating the typologue USO.

The mission of that cabinet commission has been described as: "to outline a planned internal development including flood control, decentralization of industry, reforestation, agriculture and transportation." It is not a five, but a 50-year plan in the making. And already some of it is beyond the blueprint stage.

• • •

Omnibus Bill Stopped

President Roosevelt rather took the breath of the press conference at which he blandly disclosed that he had such a commission at work. What prompted him, undoubtedly, was that he had found it necessary to inform congress that no omnibus rivers and harbors bill was desired at this time, as a regional commission plan for development of each great national watershed on the Tennessee valley basin model would be forthcoming.

It is all rather staggering, and yet with the Tennessee valley authority well advanced, with the government engaged in an effort to spend its way out of the depression, to legislate a depression-proof prosperity for industry, to administer the farmer up to an economic parity with his industrial fellows, it is just another logical step to President Roosevelt.

• • •

Distasteful to Solons

The gigantic internal development plans in the making will prove distasteful to many a legislator if the Tennessee valley development model is followed strictly. That project is proceeding under a device patented by Senator George Norris of Nebraska, co-sponsor with Mr. Roosevelt of the Tennessee plan, designed to make it patronage and politics proof.

The president has emphasized that he wants no more year-to-year internal development bills produced by a "log-rolling" process in congress. Yet rivers and harbors log-rolling has been a favorite congressional device to keep in office. It has paid real dividends, personal and party.

The Virgin Islands, purchased from Denmark in 1917, comprised the last U. S. territorial acquisition.

Jaunty Polo Types, and Dressy Woolens with high-tied Necklines!

COATS

A Style Collection---only

$9.90 to $14.75

So many to choose from! Trim belted polo types with wide lapels, and military shoulders. Beautifully cut dressy woolens with new sloping shoulders and gracefully full sleeves. Your Easter coat is here—and at these specialized low prices you can make a selection at once.

Sizes for Women and Misses — bright and dark shades, and favorite Spring pastels.

Buy On Our Lay-Away Plan

A SMALL DEPOSIT

Holds Your Selection Until Wanted

Plaids, Prints, Jackets, Lingerie touches!

DRESSES

$3.44 to $6.90

Bright prints and solid colors are equally important! Many soft pastel shades as well as navy, black, and brown. Youthful styles, every one, with dashing touches of plaid, sheer white frills and bibs, and jackets in varying lengths. You'll find just the Easter frock you want in this collection — hurry in for first selection! Women's and Misses' Sizes.

J. C. Penney Co. Inc.

Escanaba, Mich.

OUT OUR WAY By Williams

CLUB--- FEATURES--

WOMAN'S PAGE

FASHIONS-- ACTIVITIES--

--AMY BOLGER, Editor, Phone 692--

Plan Campaign To Aid Crippled Children's Work

The Michigan Society for Crippled Children, in collaboration with the International Society, is about to launch an intensive campaign to further the work for crippled children.

The campaign will be in charge of county committees throughout the state, and will be conducted during the two weeks preceding Easter. The purposes are to make everyone familiar with the problems incident to the care, treatment, education and placement of crippled children, as well as the prevention of crippling conditions, and to secure, through the sale of Easter White Cross Seals at one penny each, to as many people as possible, sufficient funds with which to carry on the work.

The cooperation of Judges of Probate, County Welfare Agents, County Commissioners of Schools, Superintendents of Schools, members of Rotary and other service clubs, Parent-Teacher Associations, the American Legion, the King's Daughters, Women's Clubs, school groups, church groups, Boy Scouts, Girl Scouts and other organizations is being invited, and a thorough educational campaign will be conducted.

The idea of breaking away from the old plan of securing a comparatively few larger contributions and popularizing the movement by acquainting everybody with it is the outstanding thing in the campaign.

Enshaw Honor Pupils Listed

The Enshaw school honor roll for the month of February was announced Thursday as follows:

Honor Roll

Seventh grade — Roy LaValley, Marcus DeGrande.

Fourth—Clarice Larson.

Third—Eileen Tryan.

Second—William Noyes.

First — Margaret Larsen, Fred Tryan, Edwin Ettenhofer.

Perfect Attendance

Edwin Ettenhofer, Roy LaValley, Eileen Tryan, Lewis Tryan, Kenneth Tryan.

Slender Lines Feature Dark Pink Frock

BY MARIAN MARTIN

PATTERN 9946

When slender lines are what your figure needs, it's a joy to find a dress like the one sketched. Its smartly planned green is emphasized by the frill of trimming on the lower at the front of the bodice and at the sleeves. A print with a dark background and a design that is not too striking, is best for this dress. That type of print is slenderizing, too! You can make the dress with three-quarter sleeves or with long sleeves, as in the little sketch at the side. The lower can be buttoned up.

Pattern 9946 may be ordered only in sizes 34, 36, 38, 40, 42, 44 and 46. Size 36 requires 3 7/8 yards 39-inch fabric.

Send FIFTEEN CENTS in coins or stamps (coins preferred) for EACH MARIAN MARTIN pattern. Be sure to write plainly your NAME, ADDRESS, the STYLE NUMBER and SIZE of each pattern.

ORDER YOUR COPY OF THE NEW MARIAN MARTIN SPRING PATTERN BOOK—a practical Spring sewing guide, offering inspiring models for all occasions for grown-ups, juniors and youngsters and for the woman who needs slenderizing lines. PRICE OF NEW BOOK, FIFTEEN CENTS. BOOK AND PATTERN TOGETHER, TWENTY-FIVE CENTS.

Send your order to Escanaba Daily Press Pattern Department, 222 W. 18th St., New York, N. Y.

Personal News

Mr. and Mrs. David Erickson and family and Mr. and Mrs. Arthur Magnuson have returned from Ishpeming where they attended the funeral services for Eric J. Hammar, father of Mrs. Erickson and Mrs. Magnuson.

Mrs. William Lippold and children have returned to Ishpeming, after remaining here for a few days following the funeral services for Mr. Lippold.

Misses Lillian and Antoinette Beauchamp have returned from a visit with friends in Menominee.

Mr. and Mrs. Alfred Provencher have returned from Iron Mountain where they attended the funeral services for Mrs. Isadore Bordeau.

The condition of Arthur Gamache, who is seriously ill at his home, is unchanged.

Miss Bernadette Boyle who has been ill at her home in Bark River suffering from influenza for the past three weeks, has recovered and has resumed her teaching duties at the Webster school.

Mrs. M. B. Harris and Mrs. Lillian Reynolds motored to Menominee Thursday to attend the funeral services for Peter Martin Peterson, pioneer business man of that city. The services were held Thursday afternoon, at the Othmar Henes home, with burial in Riverside cemetery.

R. W. Coolman who has been ill at his home, 1411 Third avenue south for the past several days, is convalescing but will be confined to his home for a few days longer.

Leo Coan and E. J. Fitzharris have returned from Chicago where they attended the professional tennis matches in which William Tilden II and Ellsworth Vines appeared.

Mrs. Minnie MacAuley is ill at her home suffering from an attack of influenza.

Today's Recipe

Baked Ham

1 ham
3-4 cup granulated sugar
1 teaspoon prepared mustard
1 tablespoon vinegar
Few tablespons water
1 dozen whole cloves
Bread crumbs

Soak ham overnight in water. Pour this water off. Cover ham with cold water and bring slowly to the boiling point. Simmer until ham is tender. Allow to cool in the liquid in which it was cooked. Remove excess fat and tough skin. Make a syrup of sugar, mustard, vinegar and small amount of water.

Stick cloves in ham and score into squares with a sharp knife. Pour sauce over the ham and cover sides with bread crumbs. Bake, basting with the syrup until delicately brown in a hot oven.

Births

Mr. and Mrs. Ellsworth Ranguette of Nahma are the parents of a daughter, born Thursday afternoon at St. Francis hospital.

Old Fiddlers' Contest

Cheney, Kas. (AP) The Cheney chamber of commerce sponsors an annual old fiddlers' contest "open to the world" which has been held each year since 1927. Organization of a Kansas state association of fiddlers is planned.

LIKE MACARONI? You'll Like Creamettes Better
Creamettes COOKS IN ½ THE TIME
Delicious MACARONI PRODUCT

NRA MEMBER U.S. WE DO OUR PART

Frederick-James Fur Co.
16-18 No. 4th St.
Minneapolis
Founded 1893

Curried Eggs on Rice Lenten Dish

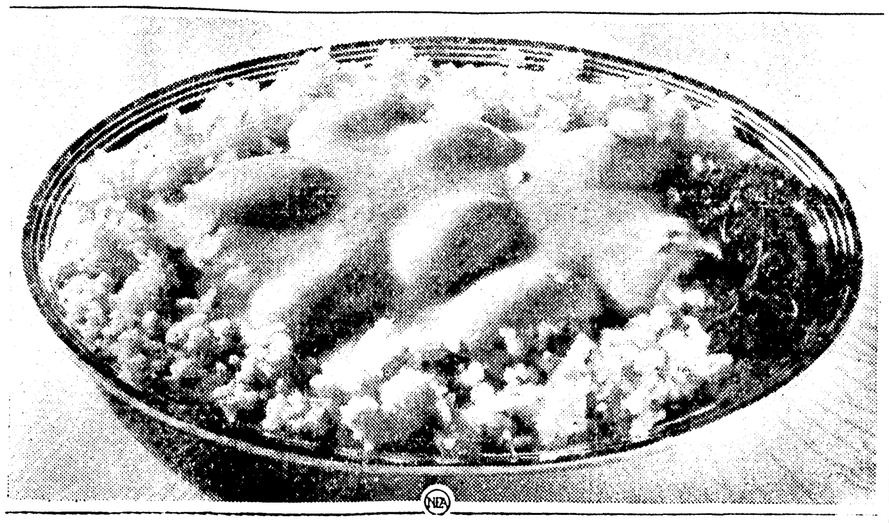

(From Hotel Lexington, New York)

Lenten dishes are in order and everyhomemaker knows that they offer excellent opportunities to make use of eggs and other meat substitutes. She also knows that her family quickly tires of plain scrambled, boiled or poached eggs and that it's up to her to use imagination in concocting appetizing dishes from the same old ingredients.

Maybe she'll like to rely on a curried dish now and then. There are many such recipes to whet lagging appetites.

One is curried eggs on brown rice. Try making it this way:

Put four tablespoons of butter and four tablespoons of flour in a hot pan and blend them thoroughly. Add two cups of rich milk, salt, pepper and curry powder to taste. When you serve this dish again (that's almost inevitable once you've tasted it), put in about one-half cupful of milk from a cocoanut. It will give the sauce a different flavor.

Boil one and cup-half cups of broken rice in four cups of water until the rice is very hot. This makes the grains fluffy.

When ready to serve, place rice on a hot serving dish, cover with whole boiled eggs (two to a person) and pour the curry sauce over them.

Passion Play of Oberammergau Is To Be Talk Topic

"The Passion Play of Oberammergau" will be the subject of a talk by Milton Bloomquist at the regular meeting of Bethany Luther League Thursday evening, March 15, in Bethany Lutheran church parlors.

The talk will be based on the translation and historical introduction of "The Passion Play of Oberammergau," by Montroe J. Moses.

Mrs. Robert Rose will sing two solos as a part of the program and Mrs. Fred J. Carlson will play a piano program of favorite selections.

"Family Devotions" is the topic for the evening. The team in charge is Violet Mattonen, captain, Helen Anderson, Chester Carlson, Earl Glasure, Clarence Johnson, Astrid Victorsen, George H. Anderson, Ruben Roberg and Marion Bichler. Evelyn Johnson, vice president of the league, will be chairman of the meeting.

Other features of the program will be announced later.

Congo Harem Taxation

Leopoldville (AP) Polygamy flourishes in certain parts of the Belgian Congo, despite special taxes on extra wives.

In the whole of the Congo, reports here show, natives have 706,156 extra wives, taxable at assessed valuations of $3,332,000.

The polygamy tax was revised recently to accord with the per capita tax which the native pays according to his social standing. It now varies from 90 cents to $2.55 per wife.

The tax on cattle, by comparison is 80 cents a head.

The Atlanta, Ga., chamber of commerce was founded in 1866.

Extra Special
"ROLLINS"
Fine Silk Hosiery
69c
Friday and Saturday
YOUNG'S
HABERDASHERY

R. E. Scofield
Michigan Licensed Chiropodist At Our Store Today
If Your Feet Hurt, See Him
Call 447 for Appointment
Manning & Sullivan

Men Champions Of Smaller Woman Win Witty Debate

Ann Arbor, Mich., March 8 (AP) Three co-eds of the Athena Literary Society of the University of Michigan, defending their sex against charges that size robbed women of their charm, countered the witticisms of their male opponents in a debate here tonight with the avowal that "Helen of Troy had a face that launched a thousand ships, and it must have been large to do that."

But at this late date, Helen of Troy worked no charms on the judges, and the debate was awarded to the men of the Alpha Nu Debating Club.

Taking the affirmative side of the question that the charms of a woman varied inversely as to her size, the men debaters produced drawings of a co-ed with large ears, one with a large mouth, one with a large bust and another with large legs, and then declaimed: "Look at that mouth. A man wouldn't want any part of it except the gold in the back teeth."

The co-eds responded with this: "Can a man help but love a woman more when there's more of her to love?"

The judges listened intently and voted two to one for smaller women.

U. P. Briefs

LEVI RICE DIES

Iron River—Mr. and Mrs. S. E. Quayle, of the Rogers location, motored to Bessemer yesterday, having been called there because of the death of Mrs. Quayle's father, Levi S. Rice, about 80 years of age. Mr. Rice had been in failing health for several months.

Mr. Rice was the Democratic candidate for congressman of the Twelfth district in the fall of 1932.

TRUCK DRIVER ARRESTED

Iron Mountain—George Wommer, truck operator of Ishpeming, was found guilty in municipal court yesterday of operating his truck without the necessary Michigan state permit and paid $11.50 fine and costs. He was arrested by August Tomassoni, inspector in this district for the Michigan public utilities commission.

Wommer's apprehension resulted from the arrest here on February 14, last, of August Matson, truck driver for the Ishpeming operator. The charge against Matson was the same as that placed against Wommer, the driver paying $5.85 costs, his fine of $50 being suspended.

MAIL CARRIER DIES

Ishpeming—Thomas P. Sullivan, aged 60, retired veteran Ishpeming mail carrier, died at 3:30 yesterday afternoon in the home of his daughter, Mrs. Russell King, 819 Pine street, after an illness of two days with bronchial pneumonia.

Mr. Sullivan was born in Ishpeming in January, 1874, and was a life long resident of this city. He was a mail carrier for 37 years and was pensioned by the United States postal service three years ago. He had one of the longest service records of any mail carrier in Ishpeming.

CORNELL NEWS

Cornell, Mich.—The many friends of Frank Degrand who has been at St. Francis hospital with infection in his arm will be pleased to hear that he is slowly improving.

Frank Sahn left Sunday evening for Chicago where he will visit with his sister and receive medical attention for an infected ear.

Misses Eileen and Clarona Flemal called at the Joe Jolly home to see Arville who has been very ill.

Mrs. Chas. Vandrese and daughter Myrtle were Tuesday visitors at the Herman Vandrese home in Gladstone.

An 18-story home for children of men employed by an industrial concern at Massa Marittima is one of the tallest buildings in Italy.

Social - Club

Phoebe Rebekah Lodge

A regular meeting of Phoebe Rebekah lodge, Number 179, will be held at 8 o'clock this evening at the I. O. O. F. hall, North Tenth street. A large attendance is desired.

• • •

Missionary Society

The Woman's Home Missionary society of the First Methodist Episcopal church will be entertained by Mrs. W. J. Anthony this afternoon at her home, 404 Lake Shore Drive. Miss Minnie Larson is in charge of the book review.

• • •

Pie Social Tonight

The Ladies' Aid society of the Calvary Baptist church will sponsor a pie social meeting this evening, beginning at 7:45 o'clock. The program will be as follows:

Song—Audience.
Bible reading—Mrs. Ernest Erickson.
Prayer—Mrs. Fred Kickbusch.
Selection—Girls' trio.
Reading—Mrs. J. A. Hillbom.
Song—String band.
Speech—Officer from Salvation Army.
Musical selection.
Song—Audience.
Closing prayer.
Leader—Mrs. Carl Frans.

The public is cordially invited to attend.

• • •

Legion Auxiliary

The Legion Auxiliary will hold its regular meeting at Grenier's hall on Tuesday, March 13. There will be an entertainment program, with children of the Auxiliary members taking part. All members who desire to have their children participate are asked to call Mrs. Hugh Boyle, 45 J, on Sunday.

Church Events

Christian Science Churches

"Man" will be the subject of the Lesson-Sermon in all Christian Science churches throughout the world on Sunday, March 11.

Among the Bible citations is this passage (Eccl. 12:1): "Remember now thy Creator in the days of thy youth, while the evil days come not, nor the years draw nigh, when thou shalt say, I have no pleasure in them."

Correlative passages to be read from the Christian Science textbook, "Science and Health with Key to the Scriptures," by Mary Baker Eddy, include the following (p. 246): "Except for the error of measuring and limiting all that is good and beautiful, man would enjoy more than threescore years and ten and still maintain his vigor, freshness, and promise. Man, governed by immortal Mind, is always beautiful and grand. Each succeeding year unfolds wisdom, beauty, and holiness."

• • •

Holy Name Meeting

A meeting of Holy Name society men of St. Patrick's, St. Anne's and St. Joseph's church was held Wednesday evening at St. Joseph's club rooms.

Talks were given by George G. Gendron, Harold Valentine and Anthony Manley, Sr., as representatives of St. Anne's and St. Patrick's societies. Following the talks a short but inspiring sermon was given by Rev. Fr. Sebastian Maier, of Gladstone.

John Greis, president of St. Joseph's society, presided at the meeting.

• • •

Meeting Tonight

The trustees and deacons of the First Baptist church will meet with the pastor at his residence, 911 Fourth avenue south, this evening for consideration of various matters of business.

SPECIAL
For One Week
Permanent Waves
at
$2.00 $2.50 $3.50
Including Eugene, Realistic, Frederic, Duart and Nestoff
End Curl ---------- $1.25
Shampoo and Finger Wave 50c
Our permanent waves have 24 to 24 curls and are guaranteed.
Escanaba Beauty Shop
ESCANABA' LARGEST AND FINEST BEAUTY SHOP
714 Ludington Phone 9044

Program Enjoyed At Barr Meeting, Officers Elected

An unusually interesting program was presented and officers for the year were elected at the regular meeting of the Barr Parent-Teacher association, held Wednesday afternoon at 4 o'clock.

Mrs. A. J. Schmeitzer was named president for the year 1934-35, and associated with her are:

Mrs. E. B. Harvey—first vice president.

Mrs. Frank Harrison—second vice president.

Miss Vida Kuntze—third vice president.

Mrs. R. P. Bowers—secretary.

Mrs. B. B. Loveland—treasurer.

Miss Ena Schumann's third grade opened the program, presenting the following numbers on "City Life:"

Announcer—Billy Shopeck.
Trains—James Tonkin, Elaine Bruyere.
Busy Street—Doris Nolden.
Elevated Railroad—Mary and Bobby McKee.
A Home in a Large City—Howard Johnson.
A Bus Ride—Lyle Asselin.
A Subway Ride—Margie Peterson, Jean Baker.
A Tall Building—Herbert Hess.

Mrs. C. M. Walker, prominent in Barr school activities and guardian of the Camp Fire Girls of Escanaba, gave an interesting and inspiring talk on "Youth and Social Hygiene." She based her talk on the outline of objectives in social hygiene education by Dr. William S. Snow, who was president of the National Health Council during the Hoover administration. The three periods of training outlined were infancy, childhood and adolescence.

Mrs. Walker in speaking of the work of the Camp Fire Girls explained that the girls work for honors in seven crafts, home, health, camp, hand, nature, business and citizenship. They are taught to keep themselves physically fit and mentally clean and to strive toward the simple but important ideals of work, health, love, beauty and truth.

After Mrs. Walker's talk the Camp Fire Girls gave the ceremony of the Council Fire, as follows:

Pianist—Pauline Johnson.
Camp Fire Cheer and songs—Camp Fire Girls.
The Wood Gatherer's Desire—Wilda Walker.
Light of Work—Evelyn MacAnderson.
Light of Health—Helen Frechette.
Light of Love—Mary Ellen Wipson.
Dedication of Camp Fire Girls—Frances Ann Dickson.
Camp Fire Law—Camp Fire Girls.
Camp Fire closing song—Camp Fire Girls.

Special
FRIDAY & SATURDAY
Misses'
SPRING COATS
$12.50
Values up to $18
SIZES UP TO 44
The above price made possible by reason that Chippewa uses the short ends from the materials used in ladies' fine coats priced to $25.00.
Extra fine all wool fabrics—Tailored and styled for the best trade.
Our stock of
Ladies' Coats and Swagger Suits
is now complete
The most exclusive line in the city
YOUNG'S
Haberdashery

ALWAYS DEPENDABLE STANDARD BRANDS
SCANDIA CO-OP FINE FOODS STORES
1321-23 LUDINGTON ST. PHONES-MAIN 372 373 | SO EASY PARKING | 1325-27 SHERIDAN ROAD BRANCH 153-154

Week End Specials

LARD-2 Pound Prints, each 17c
57 pound tubs, each $3.98

SPINACH-Monarch Brand, No. 1 tin 10c
No. 2 tin 14c
No. 2½ tin 21c

OLIVES-Large Queens, 1 quart jar 37c

FLOUR
PILLSBURY'S BEST
98 pound sack $4.15
49 pound sack $2.10
24½ pound sack $1.05

SALMON . . .
Libby's Rosedale, tall can 19c
Libby's Red Alaska, tall can 22½c
Liberty Tall Pink, can 15c

CRAB MEAT . . .
6½ ounce tin 27c

PEAS . . .
K. T. Brand Scotch Soup Peas, pkg. 19c

SARDINES . . .
Imported Norwegian Crown Brand, each 10c
King Oscar Brand 2 cans 29c

Macaroni, Spaghetti
Jay Tee Brand, 7 oz. pkg., 4 pkgs. 19c
2 Pound Package 15c

Ry-Krisp . . .
Large Package 22½c

SOAP SPECIALS
Coco Castile Soap, 5 bars 22½c
Swift White Laundry 10 bars 19c
Chipso Flakes, pkg. 16c
Ivory Soap, Large, 10 bars 89c
Medium, 10 bars 49c
American Fam. Soap, 10 bars 55c
American Family Flakes, pkg. 17½c

What Good COFFEE
COFFEE
White House
1 lb. pkg. 27½c
3 lb. pkg. 75c

MEAT DEP'T—MAIN STORE
Pork Shoulder Roast, pound 15c and 14c
Veal Shoulder Roast, pound 12c and 10c
Veal and Lamb Brisket Stew, lb. 8c
Steer Pot Roast of Beef, lb. 15c 12c
Fresh Killed Chickens, pound 20c
Roasters, 4 to 5 lb. avg., per lb. 23c
Liver from Young Beef, 2 lbs. for 25c
Sugar Cured Ham, ½ or whole, lb. 18c
Fresh Caught Trout, pound 30c
Herring, pound 10c
Perch, pound 20c
Extra Select Oysters, pint 35c
Smoked Salmon Chunks and Tulibees

Meat Department, Branch Store
Light Pork Loin, half or whole, per lb. 15c
Laurel Skinned Hams, half or whole, lb. 14c
Beef Rib Roast, Rolled, per lb. 16c
Beef Pot Roast, per lb. 12c, 14c 8½c
Sliced Bacon, ½ lb. pkg. 15c and 10c
Bacon Squares, per lb. 11c
Veal Shoulder and Chops, per lb. 10c
Armour's Pork Sausage, lb. 20c and 17c
Boiling Beef, per lb. 8c and 6c
Veal Stew and Hamburger, 4 lbs. for 25c
Fresh Killed Chickens per lb. 21c and 18c

Fresh Fruits and Vegetables
Fancy Sunkist Oranges, doz 25c
also 30c, 35c and 40c doz.
Seedless Grapefruit, 4 for 25c
Large Size, 3 for 25c
Mich. Delicious Apples 5 lbs. for 29c
Fancy Wash. Delicious and Winesaps, 5 lbs. for 45c
Sunkist Lemons, per doz. 29c
Large Solid Calif. Lettuce, head 9c
Fancy Calif. Carrots, bunch 7c
Solid Texas Cabbage, pound 4c
Snowball Cauliflower, each 19c
Celery, stalk 10c
Jumbo size 15c
STRAWBERRIES - CRANBERRIES - RADISHES - PEPPERS - CELERY CABBAGE - WAX BEANS - TOMATOES - BAGAS - SHALLOTS - SWT. POTATOES - PARSNIPS - SPANISH ONIONS - ETC.

BE WIZE-BUY WIZE-ECONOMIZE at
SCANDIA CO-OP Complete FOOD Stores
AND BANK THE DIFFERENCE

BRITAIN WANTS PARITY IN AIR

Other Nations Expand; England Forced to Do Likewise

BY BURDETTE JOHNS
(Associated Press Foreign Staff)

London, March 8 (AP)—Great Britain plainly served notice upon the world today that she is determined to have parity in the air as long as other nations cling to their aircraft building programs.

She is unwilling, Sir Phillip Sassoon told the house of commons, "to accept a position of continuing inferiority in the face of rapidly expanding air forces in the United States, Japan, Russia, and other nations."

Sir Phillip, the undersecretary for aviation, declared Britain has concluded she must, as long as air forces exist, "have parity in the air, howsoever that parity is attained."

"The world has reached a critical point of extreme delicacy in the matter of disarmament," he said, during debate on estimates for increasing the British air force by four squadrons.

"Far from accepting our proposals, other nations have steadily increased the strength of their respective air armaments until they for outnumber our own.

"That is not the whole story; the latest developments are still more striking.

"The president of the United States has recently sanctioned an additional expenditure of some £3,000,000 on new aircraft for American naval and military air services. Russia and Japan also are expanding their air forces largely."

The undersecretary expressed the hope, however, that Britain's decision to add the new squadrons under provisions of the air estimates would not serve as a spark touching off an armaments race in that field.

He described the air estimates—a part of defense force figures calling for the spending of £4,765,000 (now about $24,206,200) more on the British army, air, and navy next year than last—as "the outcome of our desire to pursue disarmament and study economy on the one hand and on the other of our reluctant conviction that a policy of postponement cannot be continued."

St. Francis Hospital

Irene, eight months old daughter of Mr. and Mrs. Raymond J. Shedore, 608 South Thirteenth street, was admitted, suffering from a heavy cold.

Mrs. Ellsworth Ranguette of Gladstone was admitted.

James Farrell, 306 Second avenue south, was admitted, suffering from a fracture of the left foot.

Mary Jane, two months old daughter of Mr. and Mrs. Fred Cayer of Turin, is suffering from a severe cold.

Mrs. Mae Oliver, 721 Fifth avenue south, submitted to an operation for removal of tonsils.

Francis, 11, son of Mr. and Mrs. Arthur J. Harvey, 923 Sixth avenue south, is dangerously ill and no visitors will be permitted to enter his room.

Great Lakes Still Covered With Ice

The opening of navigation season on the Great Lakes is still several weeks away, judging from the thickness of the ice as reported by the U. S. weather bureau.

At the Straits of Mackinac, there is 25 inches of ice, covered with six inches of slush. Very little is windrowed.

In the south end of Lake Michigan harbor ice is 10 or more inches thick, with lesser amounts in west shore harbors; on east shore, Pentwater, 18; Manistee, clear; Frankfort, heavy slush; Charlevoix, 6 to 18; Northport, bay frozen over. Car ferries are operating at Ludington and Muskegon.

Ice extends beyond vision at Milwaukee, Charlevoix and Pentwater, 12 miles out at Chicago, and seven at Muskegon.

I am sure I would be the world champion now if I was able to fight the last five rounds as I fought the first ten.
—Tommy Loughran, heavyweight contender.

Japan Watches American Plane Salesmen in China

BY MORRIS J. HARRIS
(Associated Press Foreign Staff)

Shanghai, Mar. 8 (AP) The Japanese military, self-styled guardians of "the peace of the Far East," want to know more about American airplane salesmen who are obtaining orders in ever increasing numbers in China, it was learned today.

Recent discussions in the Japanese diet in which it was charged that the United States had agreed to assist China in developing an air force brought denials from Washington officials, but reports indicate the Japanese army's concern over the activities of the salesmen and instructors here has not been assuaged.

The latest reports, all of them unverifiable officially, say that Japanese agents in China are studying each American flyer, going to considerable trouble in many cases, seeking any possible connection between the men and the American government.

Yesterday's arrival of Frank Hawks, noted American aviator, with a giant bomber which he will demonstrate to the national government, stimulated the work of the Japanese investigators.

The Japanese were represented as feeling that the new Shanghai-Canton commercial air line is a possible threat to the security of Formosa, the Japanese island possession off the coast of China.

At least half a dozen American air experts are here now selling various types of planes. American instructors at the nationalist government air school at Hangchow are rapidly producing competent Chinese fliers.

All this is causing extreme uneasiness in Japanese circles.

The Sino-Japanese hostilities here last year were vividly recalled today as Chow Lu, member of the ruling clique in southern China, disclosed in Canton what he said were the real terms of the treaty, made by the Nanking government after the battle of Shanghai.

Chow Lu, a critic of General Chiang Kai Shek, said the five points were that China was to recognize the de facto existence of Manchukuo; the anti-Japanese boycott was to be suppressed; unequal treaties were to be supplanted by equal treaties; Japan was to assist Nanking in suppressing internal revolts; and China was to cease trying to undermine the position of Manchukuo.

The revelations were attributed to Lo Wen-Kan, a former foreign minister of the Nanking government, visiting in Canton obtensibly for family reasons. Lo was said to claim that General Huang Fu signed the agreement without the foreign office having knowledge of its contents.

BRIEFLY TOLD

Go to Houghton Ben F. Sparks and Charles Hainsey of the state highway department went to Houghton yesterday to make arrangements for the Road School, which will be held at the Michigan College of Mining and Technology in the near future.

Registration Day March 24 has been designated as official registration day for voters, at present unregistered, who wish to vote in the city election April 2. Registration will be made at the city clerk's office.

Project Submitted—The Delta county civil works commission has approved Escanaba's application for CWA funds to construct a municipal garage, 100 by 70 feet, and has forwarded the request to Lansing for approval by the state commission.

Attends Meeting—Marvin L. Coon, manager of the upper peninsula branch office of the Michigan liquor control commission, addressed the Upper Peninsula Law Enforcement Officers association at its monthly meeting at Iron Mountain yesterday. Mr. Coon explained various features of the new liquor law.

Pep Meeting An enthusiastic pep meeting and band concert was held at the Escanaba senior high school yesterday. The event was attended by a large number of visitors.

Two Arrested Joe Anderson and Erling Haglund, who told police they came from Evanston, Ill., will have a hearing before Justice of the Peace George W. Carr 5 o'clock this afternoon, on a charge of being drunk and disorderly. They were arrested by police after they had created a disturbance at the postoffice lobby.

Returns from Lansing—Gerald J. Cleary returned yesterday from Lansing, where he attended a meeting of the Democratic state central committee.

Kiwanis Meeting—E. E. Edick, member of the Escanaba high school faculty and principal of the night school, will be the principal speaker at the meeting of the Kiwanis club at the Ludington hotel Monday noon. He will speak on the subject, "Recent Developments in the Field of Adult Education."

Roof Fire—The local fire department was called out about 3:30 on Thursday to quench a roof fire at 311 North Twelfth street. Sparks from the chimney are believed to have set the blaze. Damage was confined to the roof which was about one-quarter burned over and is estimated to amount to about $50. Chemicals were used to subdue the flames which were well started before the department could reach the scene.

Sunberg to Run For Supervisor In Ensign Twp.

Ensign, Mich. Ferdinand Sunberg, well known Ensign farmer, has announced his candidacy for supervisor in the Ensign township caucus to be held Monday, March 12.

Mr. Sunberg will oppose Harold F. Gustafson, incumbent. He is a life-time resident of Ensign, a veteran of the world war, and served one term as highway commissioner.

PARTY AT FORD RIVER

Ford River—A group of young people were entertained at a party Saturday evening at the Denoo home, Ford River. Dancing and games provided the entertainment and a tasty lunch was served later in the evening.

Attending the party were Catherine, John, Stephen and Thomas Brayak, George and Leonard Cholger, Archie, Walter, Ernest, Lucille and Mildred Denoo, Carl, Clarence, Edna and Ronald Dittrich, Harriet Haring, Ralph and Hjalmar Johnson, Anna, Celia, Clarence and Florence Leisner, Harold, James and Louis McMahon, Margaret Nelson, Helen Martinas, Fred, Joseph and Leda Patrick, Mr. and Mrs. Achille Denoo, Carol Schmit, Leonard and Rudolph Porath, Albert Krause, Arnold Kositzke, George Frazier, Floyd and Sadie Krause, Mr. and Mrs. William Muther and daughter Harriet, Henry Symonds and Marian Hahn.

Now read the Classified page.

Anderson Bros. Market
401 South 10th St.
Phone 1968

Bread, loaf	10c
Milk, 3 cans	19c
Oatmeal, lge.	18c
Pancake Flour, 5 lb. bag	27c
Syrup, ½ gal. can	29c
Steer Pot Roast	13c
Pork Loins, small	13c
Pork Shanks	8c
Beef Liver	8c
Hamburger, 3 pounds	25c

LINDBERG'S
Phone 699 — We Accept City Orders — We Dilever

Butter, Escanaba Dairy	28c
Van Camp's Pork and Beans, 27 oz. cans, 2 for	19c
Van Camp's Tomato Soup, can	5c
Van Camp's Tomato Cocktail, 4 cans	25c
Wigwam Fancy Kidney Beans, No. 2 can	10c
Great Northern Golden Bantam Corn, 2 for	19c
Diced Carrots, Eden Brand	12½c
Early June Peas, Eden Brand	12½c
Hyway 26 Wax Beans	11c
Calumet Baking Powder, 1 lb. can	25c
Pillsbury's Sno Sheen Cake Flour	29c
Swan's Down Bisquit Mix	25c
Pure Cane Powdered Sugar, 2 lbs.	15c
Pure Cane Brown Sugar, 4 lbs.	25c
Bulk Coconut, 1 lb.	23c
Warfield Cocoa, 2 lb. can	25c
Marked Day Raisins, 2 lb. pkg.	15c
Bleached White Raisins, lb.	10c
Sunsweet Prunes, 70-80's, 3 lbs.	25c
Sunsweet Apricots, 2 lbs.	35c
Sunsweet Dried Peaches, 2 lbs.	29c
White Birch Milk, 3 cans	19c
Fig Bars, lb.	10c

BEEF

Pot Roast, lb.	9c
Rib Roast, lb.	10c
Round Steak, Sirloin Steak, T-Bone Steaks, lb.	12½c
Hamburger, 3 lbs.	25c

PORK

Shoulder, shankless	12½c
Butts, lb.	15c
Pork Steak, lb.	15c
Pork Chops, lb.	19c

FANCY MILK FED VEAL

Stew, lb.	8c
Shoulder, lb.	11c
Leg, lb.	15c
Fresh Dressed Chicken, lb.	19c
Fresh Herring, 2 lbs.	15c
Sliced Salmon, lb.	19c
Smoked Blue Fins, lb.	12½c
Smoked Tulibees, lb.	23c
Bulk Sauer Kraut, 2 lbs.	15c
Celery, stalk	10c
Lettuce, 2 heads	17c
Carrots, bunch	6c
Bananas, 3 lbs.	25c
Oranges, dozen	24c & 32c
P&G Laundry Soap, 100s—10 bars	29c
Diamond Crystal Salt, 10 lb. bag	23c

QUALITY MEATS

ARMOUR'S MELROSE HAMS Whole or Half Lb. 13c
FANCY BRICK CHEESE, lb. 17c
YOUNG TENDER BEEF
Sirloin or Round Steak, 2 lbs. .... 25¢
Chuck Roast, choice cuts, lb. .... 10¢
Pot Roast, lb. .... 7¢
Hamberger Fresh Lean 4 lbs. 25c
CUDAHY'S CREAM CITY
Picnic Hams, lb. .... 10¢
FRESH MILK FED
Veal Leg Roast, lb. 12c
Shoulder Roast, lb. 9c
Veal Chops, lb. 10c
Veal Stew, 2 lbs. 15c
FRESH MADE
Summer Sausage, lb. .... 13¢
LEAN PORK
Shoulder Roast, lb. 11c
Pork Steak, 2 lbs. 25c
Pork Loin, rib end, lb. 15c
Spare Ribs, 2 lbs. 25c
Chickens, lb. 18c
Herring Fillets, 2 lbs. 25c
Salmon Steaks, lb. 17c
SHAVERLEAF, SWIFT'S
LARD, 4 lb. carton .... 31¢
THE GREAT ATLANTIC & PACIFIC TEA CO. Middle Western Division

SHOP AT A&P THIS WEEK FOR THESE BIG FOOD VALUES
A&P Food Stores

COLD STREAM PINK SALMON 2 16-oz. Cans 23c
BUTTER Lb. 28c
NAVY BEA BEANS . 6 Lbs. 25c

Eight O'Clock
The Worlds' Largest Selling
COFFEE 3 LB. BAG 49c
1 Pound Bag 17c
MAXWELL HOUSE COFFEE LB. 28c

UNDERWOOD'S MUSTARD SARDINES . . . 2 11-oz. Cans 23c

Santa Clara Prunes SIZE 70-80	3 pounds	25c
Broadcast Corned Beef	2 12-oz. cans	35c
N. B. C. Fig Bars BULK	2 pounds	21c
Our Own Tea BLACK	½-pound	14c
Our Own Tea GREEN	½-pound	13c
Sultana Red Salmon	16-oz. can	18c
Iona Lima Beans	16-oz. can	5c
Northern Tissue	3 rolls	17c
Gauze	3 rolls	13c
Camay or Ivory Soap	4 med. cakes	19c

CRYSTAL WHITE OR P&G SOAP . 10 Giant Bars 35c

GRANDMOTHER'S Sliced or Regular WHITE BREAD ½-4-oz. Loaf 10c
RAISIN BREAD . . . . 16-oz. Loaf 8c

Fruits and Vegetables

ORANGES—216, dozen	27c
BANANAS—3 lbs.	23c
DELICIOUS APPLES—4 lbs.	25c
HEAD LETTUCE—6's, each	7c
CABBAGE, New, lb.	4c

Strawberries, Cauliflower, Radishes, Ripe Tomatoes, Celery
THE GREAT ATLANTIC & PACIFIC TEA CO. Middle Western Division

Just PHONE *we'll deliver the goods*

March 8th, 9th, 10th

● Whatever your needs, you may be sure of receiving the finest—delivered right to your kitchen at no extra cost to you—just by phoning your Super-Service Store.

STANDARD GRANULATED SUGAR
Delivered right to your kitchen at no extra cost
10-lb. bag 49c

Swift's Branded Steer
POT ROAST center cut, lb. 11c
SIRLOIN STEAK Branded Beef Loins lb. 20c
SKINNED HAMS Swift's Premium lb. 15½c
20-22 lb. av., whole or half
BACON Domino sliced 2—½ lb. cello pkgs. 19c

Grape-Nuts For quick, economical breakfasts . . . . 12-oz. package 16c
COFFEE Chase & Sanborn's lb. 27c
BABY STUART Asparagus Cut green 2—15 oz. tins 37c
Mayonnaise Hellman's Blue Label - ½ pint jar 15c
LARD Silverleaf, pure 4 lb. ctn. 33c
Dog Food Spratt's Fibo 32 oz. tin 35c; Spratt's Ovals 26 oz. tin 31c
BRILLO 2 small cartons 15c Large carton 17c
FLOOR WAX JOHNSON'S Prepared pint 59c
Palmolive Soap - 5 bars 24c
SOAP Baby Stuart White Naptha 5 12 oz. bars 21c
Yellow laundry 5 12 oz. bars 24c
Super Suds—3 small pkgs. 23c

PAUL SCHULZE SODA CRACKERS Glencoe Salted 2 lb. pkg. 22c
PAUL SCHULZE MARSHOLINE lb. 21c
Pure Chocolate Cookies
GRENNAN'S—Betty Crocker's Angel Food Cake ea. 19c
GRENNAN'S—Fruit Oatmeal COOKIES 10 doz. box. 50c

TRU-VAL-U COFFEE
Smooth, mild flavor; Cellophane wrapped to insure freshness 2 lbs. 41c

BABY STUART Applesauce
Convenient, economical—delicious flavor
2 No. 2 tins 27c

FERNDELL Quality Foods
CHEESE WISCONSIN 2 lbs. 47c
Well cured—Twins or Cheddars
MACARONI & SPAGHETTI 2 12 oz. pkgs. 25c
Cornmeal Yellow 1½ lb. pkg. 9c
RAISINS Seeded or seedless 15 oz. pkg. 10c
Chocolate Baking ½ lb. cake 18c
RAGGEDY ANN PINEAPPLE 2 No. 2½ tins 59c
SHRIMP Fancy wet 5¾ oz. tin 2 for 31c
Cod Fish Boneless 1 lb. wood box 33c

COLLEGE INN PRODUCTS
Chicken A LA KING
A tempting dish all ready to serve . . 11-oz. tin 33c
Rice Dinner 3 15½-oz. tins 29c
Spaghetti a la Mussolini 3 15½ oz. tins 29c

APPLES New York Baldwins 5 lbs. 25c
CARROTS 2 bunches 11c
CRANBERRIES lb. 14c
LETTUCE 2 heads 15c
BUTTER BLUE VALLEY, lb. 31c
EGGS Selected Quality Lowest Prices
COBB'S Fluffy White Sliced or Unsliced Bread 24 oz. loaf 12c

SALMON Fancy Red 2 7¾ oz. tins 47c

SUPER-SERVICE STORES
Main Stores Phones 148 and 140
Hanrahan Bros.
Branch Store Phones 606 and 607

"RICHEST GIRL" ALSO MOST SHY

Doris Duke, Tobacco Heiress, Lives Secluded Life; Has No Suitors

BY MARK BARRON

New York (P)—Perhaps a frightened Alice in Wonderland, but not a poor little rich girl. . . . Doris Duke is a clever, modern young woman, and the one annoyance to her about kidnaping threats is that they prevent her going incognita and unobstrusively on shopping tours.

Only occasional attention was paid this quiet, blonde "richest girl in the world" before November 21 of last year. On that day she became of age and inherited one-third of a $30,000,000 fortune, in addition to $23,000,000 in property she already possessed.

In Self-Imposed 'Exile'

Today this retiring girl, who is described by her mother as "a serious child," is almost a self-exiled prisoner on her 5,000-acre estate at Somerville, N. J.

Although she resents being an international figure, the possession of so much wealth has thrust her into the role, and she is surrounded by a guard such as might be given the heir-apparent to a royal throne. Kidnaping and other threats are addressed to her, although police believe most of them come from cranks. Nevertheless, there is no letup in vigilance.

'Story Book' Heroine

She is almost a mythical fictional heroine—this Doris Duke. Unlike other heiresses, her name rarely has been linked with romantic suitors. She herself came forth to deny that she was betrothed to State Senator Elmer F. Quinn. Otherwise there has been little mention of swains in the vicinity. Almost always her man companion is her half-brother, Walker Patterson Inman.

Miss Duke is one of the few social Register heiresses who shun publicity. A check of newspaper files reveals little about her life. In 1928 she enrolled in a debutante class studying clog dancing. Three years later there is an item mentioning that she owned seven automobiles. Earlier it was known that she owned a private railway car called "Doris" which she rarely used. Otherwise, she was a comely, fragile figure of mystery.

Daughter of the tobacco magnate, the late James B. Duke, she has always lived a secluded life. Her father worshipped her. Once some one offended her childish heart by saying that her favorite pony, Patsy, had no soul. The elder Duke placed a placard above Patsy's stall reading, "Ponies do have souls, and Patsy most of all."

Keeps Aloof in Public

Intimate friends say that while she is aloof in public, in a small gathering where she knows everyone she drops her reserve and becomes one of the liveliest ones present. She uses little make-up which, with her pale complexion, gives her a sort of ethereal appearance. Her gowns are of simple chic modes, and usually confined to blue and white tones.

Besides the New Jersey estate, she has three other homes. There is the $1,600,000 mansion at Fifth avenue and Seventy-eighth street in New York. In Newport, R. I., is "Rough Point," a castle-like home. Too, there are a hunting lodge and a villa at Antibes on the French Riviera.

Trustee in University

She was educated in private schools, and when she became 21 years of age she became a trustee of Duke university. She confines her studies to piano, French and Italian. She never attends theatrical first nights. She is a Methodist.

In her town house are 16 servants. Her nickname is "Dee Dee," taken from her initials. As for sports she likes aviation, horseback riding and swimming. One of her presents on her last birthday was an accordion, which she is now learning to play.

SEWAGE PLANT PROPOSED

St. Ignace—In order that plans for a sewage disposal plant for the city may be consummated the council at its Monday night meeting voted to borrow $2,700 to purchase a lot on which the plant would be built. One $5,000 city bond will be put up as collateral.

Nervous?

Here is a medicine which quiets quivering nerves. . . . You eat better . . . sleep better. 98 out of 100 women say — "It helps me."

"Before my baby was born I was rundown and nervous. My mother told me to take Lydia E. Pinkham's Vegetable Compound to ease my nerves and prepare me for childbirth. After only a few bottles I was up and doing my work cheerfully. Childbirth was very easy, thanks to your medicine". —*Mrs. John Ellis, 6308 So. Campbell Ave., Chicago, Illinois.*

"For five years I suffered terribly with headache and backache and was so nervous I would have to go to bed. I took different medicines but with no results until a friend told me about Lydia E. Pinkham's Vegetable Compound. After taking four bottles I am a different woman. I only wish I had started on it when I first had my troubles." — *Mrs. H. B. Lusby, 202 N. 34th St., Louisville, Kentucky.*

"Mother gave me the Compound when I was 13. I took it at childbirth and at the Change. It has been wonderful". — *Mrs. John W. Applegate, 215 Walnut Street, Asbury Park, N. J.*

LYDIA E. PINKHAM'S VEGETABLE COMPOUND

SIDE GLANCES By George Clark

"No, sir, our grandfathers wouldn't recognize the world we're livin' in today."

HONOR ROLLS

CORNELL SCHOOL

Following is the February honor roll of the Cornell school:

Scholarship—Russell Backlund, Evelyn Backland, Norma Backland, Frank Falkeis, Jean Gillis, Mary Gillis, Sanford Harrod, Norman Lauscher, Mary Lundgaard, Ora Mae Ray, Ralph Rose, Harold Sheedlo, Eunice Way, Mae Way.

Perfect Attendance—Elroy Backlund, Russell Backlund, Norma Buckland, Mary Lundgaard, Robert Lundgaard, Oro Mae Ray, James Sandborn, Harold Sheedlo, Marvel Sheedlo, Eunice Way.

CHANDLER SCHOOL

Honor Roll—Bobbie Carignan, Harry Carignan, Dorothy Dahn, Martin Delvoux, Clarona Flemal, Louie Flemal, Thomas Flemal, Jeanette Guindon, Hector Guindon, Pearl Marenger, Richard Marenger, Lila Richle, Audrey Sahn, Clifford Sahn, Gerald Stefl, Carlton Vandrese, Walter Veraghen.

Attendance—Clarence Charles, Elsie Delvaux, Jeanette Guindon, Hector Guindon, Prudence Guindon, Audrey Sahn, Clifford Sahn, Glen Sahn, Kenneth Sahn, Carlton Vandrese, Gilbert Vandrese, Hazel Vandrese.

G. E. Beck, teacher.

GARDEN GRADE SCHOOL

7th grade—Van Deloria, Cecily Heafield.

6th grade—Edward Prejsnar, Norma E. Tatrow.

5th grade—Camille Deloria.

Neither absent nor tardy since the beginning of the school year—Edward Prejsnar, June Duschaine.

Dick Schram, teacher.

NAHMA

The honor roll of the Nahma school follows:

Perfect Attendance, 1st grade—Junior Blowers, David Bedard, Margaret Blowers, Leonard Geron, Albert Geron, Robert Hruska, Frederick Popour, Pat Phalen, June Ritter, Robert Ritter, Tommy Tobin, Jean Thibeault, Arthur Valiquette, James Weberg, Patsy McDonald.

Honor Roll

1st grade—Richard Hescott, Tommy Tobin, Donald Nerbun, Patsy McDonald, Allen Mercier, James Weberg, Nina Johnson.

Primer—Robert Hruska, Pat Phalen, David Bedard, Eugene Boutilier, Jean Thibault.

Honor Roll, Room 2

4th grade—Marilyn Turek, Marvel Remington, Dorothy Deloria, Carter Bedard, Effie Valequitte.

3rd grade—Corinne Thibault, Florence Olmsted, Inez Pomeroy, Betty Johnson, Nadine Ford, Eileen Popour, James Tobin.

2nd grade—Kathryn Hruska, Billy Remington, Georgine Deloria, Robert Thibault, Harold James, Jean Bedard, Lee Hendrickson, Jean Cameron, LaVerne Turek.

Perfect Attendance—Patrick Beauchamp, Jean Bedard, Carter Bedard, Jean Cameron, Georgine Deloria, Dorothy Deloria, Betty Hebert, Kathryn Hruska, Lee Hendrickson, Harold James, Betty Johnson, Emery Menary, Inez Pomeroy, Eileen Popour, Billy Remington, Robert Thibault, Corinne Thibault, Ralph Valequitte, Effie Valequitte, Luella Weberg.

Nora Fleming, teacher.

Perfect attendance for Feb.

Grade 4B—William Hruska, Evelyn James, Gerard Menary, Neal Olmsted, David Phalen, Leone Turek, Charles Ward.

Grade 5—Jack Hruska, Florence James, George LaBrasseur, Romeo Miron, Billy Ritter, Roger Tobin, Royal Valequitte.

Grade 6—Keith Beauchamp, Elaine Bouchard, Ruby Bramer, Effie Hebert, June Kousbaugh, Valera Menary, Clinton Phalen, David Weberg, Robert McDonald, Billy Deloria.

Honor Roll, F. W. Good H. S.

12th grade—Isabelle Bourgeois, Madelyn Eggert, Opal Kousbaugh, Grace Olmsted, Wm. Truckey.

11th grade—Freda Strom.

9th & 10th—Loretta Groleau, Beulah Bramer, Harriet DeRosier, Ethel Druding, Marian Gagnon, Bernice Johnson, Mae Schater, Vera Schwartz, Wanda Snow, Robert Lambert.

Perfect Attendance—Marshall Beauchamp, Beulah Bramer, Raymond Burke, Harriet DeRosier, Marian Gagnon, Wanda Snow, Patricia Tobin, Robert Tobin, Homer Turek, Isabelle Bourgeois, Allen Bradish, Lucille Donville, Madelyn Eggert, Florence Johnson, Opal Kousbaugh, Grace Olmsted, Beatrice Peterson, Freda Strom, Wm. Truckey, [illegible].

Honor Roll, F. W. Good School

[illegible] grade—Dorothy Cousineau.

Advertisement

Family Joyful—Dad's

RHEUMATISM

Has Left Him

When a man so crippled with rheumatism cannot go to his daily work and suddenly finds a swift, powerful yet safe prescription that drives out pain and agony in 48 hours you can imagine the [illegible] happiness of the whole family as Dad brings home his pay envelope regularly again.

Peoples Drug store and leading druggists everywhere call this grand prescription ALLENRU and think so much of its mighty power to drive excess uric acid from the system that they guarantee one 85 cent bottle to overcome rheumatic pain and conquer backache, sciatica, neuritis and lumbago just as this notice states or money back—a square deal to all sufferers.

SCHOOL BUDGET SET AT $76,000

Is $9,000 Higher Than Year Ago Due to Debt Service

A total of $75,200 will be needed to operate the Gladstone public schools during the coming year, according to a budget submitted at a meeting of the school board this week. Of this amount $11,200 is for debt service, $10,000 for bonds and the remaining $1,200 for interest. Operation of the schools, computed for a ten month period, will cost $64,000, it is figured. This approximately is the same amount for operation as a year ago, although the total budget is some $9,000 higher due to bonds falling due in 1935.

The 15 mill tax limitation amendment allows for additional taxing to care for debt service, so property owners in the city will be assessed sufficiently to provide the needed $11,200.

Revenue from the latter is expected to run about $20,200 based on 1933 valuations and about $22,000 is expected from the primary and equalization funds. This leaves the board still some $11,800 short of the $64,000 needed for a minimum program. The shortage, it is believed, would be made up from the state primary supplement, a feature of the Thatcher-Sias bill.

Schools will close here on June 15, thus completing a nine and one-half month year, it was decided.

Officials Attend Police Gathering

Three Gladstone officials, Chief of Police Torval Kallerson, City Manager F. R. Buechner and Justice A. O. Alguire attended a meeting of the Upper Peninsula Law Enforcement association held in Iron Mountain yesterday.

IN WRONG PEW

Menominee—Roland Larsen of Nadeau, state dairy inspector appointed by the Democratic state administration, has requested the Republican County Committee to remove his name from its rolls as Republican chairman of Nadeau township.

His name appeared as a Republican party worker in newspaper reports of the recent meeting of the Republican County Committee.

Mr. Larsen sent the following note to Michael C. Olsen, Republican county chairman:

"Please remove my name as Republican chairman of Nadeau township, which was placed there without my approval. I am the Democratic chairman of Nadeau township and intend to remain so."

Minimum Cost, Big Results In Classified advertising.

Marjorie Hendrickson, Leone Johnson, Marjorie Schwartz.

8th grade—Donald Donville, Lillian Haas, Frances Hruska, Donald Rauls, Orla Ward.

Perfect Attendance—Gerald Bennette, Dorothy Cousineau, Donald Donville, Marjorie Hendrickson, Russell Hominger, Frances Hruska, Leone Johnson, Dick LaBrasseur, Donald Maynard, Dorothy Peterson, Donald Rauls, Lloyd Remington, Deraine Schwartz, Marjorie Schwartz, Mildred Weberg.

Aspen School

Honor Roll—Virginia Johnston, Junior Landis, Leonard Papineau, Lorraine Landis, Ingrine Lake.

Perfect Attendance—Ingrine Lake, Lenore Larson, Loren Larson, Leonard Papineau.

Green Grove School

Honor Roll—8th—O'Neal Groleau, Dolores Laviolette.

7th—Emile Groleau.

6th—Arenie Hardwick.

4th—Loretta Groleau, Rosalyn Groleau.

2nd—Delima Groleau, Joyce Groleau, Emma Hardwick, Willis Hardwick, Louise Ross.

1st—Anita Groleau, Leo Groleau.

Kindergarten—Duane Groleau, Rose Groleau.

Perfect Attendance—Rita Groleau, Emma Hardwick, Willis Hardwick.

Pine De Noc School

4th—Melba Bonifas.

6th—Corinne Bonifas.

5th—Marge Sargent, [illegible] Sandberg.

4th—[illegible] Sargent.

3rd—Jean Sargent, Elsie [illegible].

Perfect Attendance—[illegible] Bevidge, Corinne Bonifas, Margaret Haas, Clarence [illegible], [illegible] Ferg, Mattilda [illegible], Richard Johnson, Gene Mohr.

LINCOLN SCHOOL

The honor roll of the Lincoln school in Escanaba [illegible] follows:

Honor Roll

Grade 8—Earl [illegible].

Grade 7—Lucille Williams.

Grade 5—Myrl Budinger, [illegible] Cartwright, Edith Goedert, Hazel Williams.

Grade 2—Kenneth Oliver, [illegible] Budinger.

Beginners—Margaret Goedert.

Attendance

Eileen Carlson, [illegible] Carlson, Kenneth Carlson, Edith Goedert, Thomas Goedert, George Goedert, Kenneth Oliver, Myrl Budinger.

TOM BOLGER MANAGER

GLADSTONE

PHONE 32 RIALTO BLDG.

He Puts Love for Her Above Swedish Crown

More important to Prince Sigvard of Sweden than his title and the right to inherit the Swedish crown is the beautiful German film actress, Erica Patzek, whom he is determined to wed in the face of objections from the royal house. The prince and his commoner bride-to-be are shown in their first photograph together as they arrived in London to plan their nuptials.

BRIEFLY TOLD

All Saints' Guild—Regular meeting of All Saints' Guild originally planned for March 21, has been set ahead a week and will be held on Wednesday, March 14, instead. As usual, the meeting is to be in the parish hall and will open at 2:30 in the afternoon. Serving on the committee in charge are the Mesdames M. G. VanDonsel, chairman; Paul Zimmel, Wm. Budzis, Leo Wintell, Rudolph Zadnick and Arthur Sawyer. A committee meeting will be held this afternoon at 2:30 o'clock at the home of Mrs. Van Donsel to make plans for the gathering.

• • •

Young Peoples' Meet—A meeting of young people will be held at the Salvation Army hall this evening. Capt. LeRoy Nelson of Escanaba will be in charge.

• • •

L. A. to O. R. C.—Regular meeting of the Ladies' Auxiliary to the Order of Railway Conductors will be held next Tuesday evening at the home of Mrs. F. L. Trayser, 802 Central Avenue.

• • •

O. R. C. Meeting—The Order of Railway Conductors will hold their regular meeting at 2 p. m. Sunday at the F. L. Trayser home, 802 Central Avenue.

• • •

Rebekah Card Party—On Monday evening a card party will be sponsored in Eagles' hall by Little Bay de Noc Degree of Rebekah No. 202 to which the public is invited. Five hundred, bridge and smear will be the contests, play starting at eight [illegible]. Mrs. Wm. Gamble, Mrs. [illegible] Wilhelm, Mrs. J. V. [illegible], Mrs. W. J. Moore, Mrs. [illegible] G. [illegible], Mrs. Gaspard Paré and Mrs. Wm. Birmingham compose the group in charge of the party.

• • •

Wasa Order—Regular meeting [illegible] Wasa Order was held Wednesday evening in the [illegible] hall. [illegible] the business session it was [illegible] to hold a card party on [illegible] 21. Mrs. Albert Landahl [illegible] Mrs. Walter Johnson will be [illegible] charge. On April 4 the [illegible] anniversary of the lodge will be observed. In charge of this meeting [illegible] Erick Newman, chairman, [illegible] Ellen Johnson, and August [illegible].

• • •

Watson to Lansing—Supt. A. R. Watson left Wednesday with Supt. R. E. Cheney of Escanaba [illegible] several other school [illegible] for Lansing where Mr. Cheney will speak for a plan of [illegible] of education costs in the state.

• • •

B. A. R. E. Meeting—Regular meeting of the B. A. R. E. will be held this evening in the Eagles' hall. The session will not open until about 8:30 in order that those desiring may attend Lenten services first.

• • •

Breaks Ankle—Marie Larson, daughter of Anton Larson, Delta [illegible], suffered a fracture of the right ankle Tuesday when she [illegible] and fell on an icy sidewalk when returning from high school.

Clear Well Almost Ready; Excavating Now for Reservoir

Construction of the clear well at the water pumping plant is about completed and there is a possibility that it will be put into operation by the end of the week, it was learned yesterday from City Engineer A. F. Raddant.

Water was let into the concrete tank from the bay the other day and finishing touches are now being put on the roof. With the exception of the roof the tank is entirely underground.

It will be fitted with baffles which, when in operation, will allow a two hour retention period during which sedimentation may occur and treatment of the water may be made. The long retention will allow injection of ammonia gas previous to the chlorine treatment, a treatment which will do away with the phenol taste which the water bears at off times during the year.

Building of the well was done as a civil work. Another project, that of excavating a huge hole, one hundred feet square and fourteen feet deep on the bluff in contemplation of future construction of a water reservoir, is under way and good progress is reported. Drag line equipment was recently brought to the site to facilitate the work.

Engineer Here On Electrical Survey

E. [illegible] Shoecraft of the firm of Shoecraft, Drury and McNamee, consulting engineers, Ann Arbor, was in Gladstone this week in connection with an electrical power survey which his firm has been authorized to make.

Contemplating future construction of an electrical power plant and a possible sale of power by the [illegible], a survey of the local situation was authorized by the city commission about a month ago.

THEATRES

RIALTO

In Hollywood Max Baer's work in "The Prizefighter and the Lady," now showing at the Rialto Theatre, won him as great a reputation as a romantic lover as his world renown as a fighter. In fact, his amorous scenes started a [illegible] in Hollywood, the "Baer Hug."

"Son of a Sailor," laugh riot starring Joe E. Brown, is being shown as a second feature.

Minimum Cost, Big Results In Classified advertising.

Fishing Licenses—Fishing licenses are now on sale at the Northern garage on Central avenue. Formerly the local agent was Charles Green at the Green hardware.

MAKE RENEWALS ON SEED LOANS

Representative Here Yesterday; to Open Office at Escanaba

C. S. Carter of Marinette, representative of the Emergency Crop Loan section of the Agricultural Adjustment administration, was in Gladstone yesterday renewing old seed loans of agriculturists in this section. Carter spent Wednesday in Escanaba and today will be in Rapid River.

While here Carter announced that an emergency crop loan office is to be opened in the near future at the office of County Agent Joseph Turner in Escanaba and the farmers of Delta county desiring loans should apply there.

According to the regulations under which the crop loans are to be made this year, any farmer who secures a loan must obtain a statement from the county production council, where one exists, that he does not intend to increase his acreage or production in violation of the Agricultural Adjustment Administration program.

In counties where a county production council has not been set up, before any application for a loan will be considered the former who is applying will have to give satisfactory evidence that he is cooperating with the production control program of the Agricultural Adjustment administration.

The maximum amount of an emergency crop loan that may be obtained by any one individual is $250, the minimum is $25.

Applications for loans in any amount from $25 to $150 may be accepted by the emergency crop loan office provided the farmer does not have sufficient security to obtain a loan elsewhere.

A farmer applying for $150 or more must first make application to the Production Credit association for a loan from it. Rejection of this application by the Production Credit association will be considered sufficient evidence that other credit is not available and the applicant may then make application to the emergency crop loan office.

CITY BRIEFS

Mrs. Roy Haney and daughter, Audrey, have left for their home in Rhinelander, Wis., following a few days' visit here at the home of Mr. and Mrs. Ambrose Woodhall, 704 Minnesota Avenue.

Mr. and Mrs. Mike Groleau of Eben Junction were guests at the Ernest Groleau home on Wednesday.

Milton Lindblad returned from Chicago Wednesday morning after spending several weeks at the homes of his sisters, Mrs. Walfrid Linne and Mrs. Carl Friebrg.

Mrs. John Morin, Dakota avenue, visited in Escanaba on Wednesday.

Clifford Buckmaster, who has been ill with the flu during the past week, is improving.

Smear Tournament Off To Good Start; Pacesetters Lead

With eight four-man teams competing, the smear tournament sponsored by the Gladstone Masonic lodge here got away with a great start Wednesday night. Winning four out of the five game series, the Pacesetters went into the lead with a mark of 82 points, the point system having been decided on the basis of determining the winner.

Other teams finished in the following order: Kings, 78; Champions, 68; Jokers, 61; Pirates, 58; Easy Marks, 54; Dirty Deuces, 43; and Four Horsemen, 42. Captains of the teams are: Kings, S. W. Holman; Dirty Deuces, Cecil Jones; Champions, Wm. Madden; Jokers, Geo. Johnson; Four Horsemen, Howard Sunblad; Pacesetters, Walter Tang; Easy Marks, H. W. Turner, and Pirates, Devere Murray.

Many inquiries were received by sponsors of the tourney yesterday by interested persons and it was announced that additional entries will be received. All persons desiring to enter may do so next Thursday night when the second session is scheduled to be held at the Masonic hall. All the teams are formed by lot, so that chances of all are nearly equal.

Lunch was served at the conclusion of play Wednesday evening.

Advertisement

Relieves Worst Cough In Just 30 Seconds

One dose of Bronchuline Emulsion will fix that cough of yours. Gives INSTANT RELIEF! Another dose or two an hour apart will probably end it for good and all. If you have to take more than half a bottle to get rid of it, you can have your money back. Peoples Drug Store and all other good druggists guarantee it. Contains no dope and won't upset your stomach. Bronchuline Emulsion—INSTANT RELIEF from COUGHS.

SOCIAL

Musicale Tea

The second annual musicale tea held Wednesday afternoon in the parlors of the Methodist church under the auspices of the Ladies' Aid was very successful, 208 people attending the event. In charge was a committee composed of Mrs. F. L. Trayser, Mrs. Al Hebbard, Mrs. Wesley Ward, Mrs. Nye Quistorf, Mrs. Archie Cowen, and Mrs. Charles Coon.

An entertaining program was presented during the afternoon. Its numbers follow:

Vocal selections—Laurence Van Horn.

Reading—Mrs. C. W. LaFaver.

Vocal solos—Mrs. Robert Ralph of Edmund, Wis.

Piano selections—Miss Viola Foster.

Vocal selections—Mrs. M. C. Gunter.

Musical Readings—Miss Maurie McDonald.

Violin selections—Noble Swenson.

Vocal duet—Mrs. M. C. Gunter and Rev. C. E. Berger of Escanaba.

• • •

Entertains

Miss Fern Woodhall of St. Nicholas entertained a group of her friends at a bridge party Saturday night at the home of her parents, Mr. and Mrs. Ambrose Woodhall, 704 Minnesota Avenue. Several friends from Rock and St. Nicholas were among the out-of-town guests present.

At the conclusion of the bridge games a dainty luncheon was served.

• • •

500 Club

Miss Eusebia Louis on Tuesday evening was hostess to members of her five hundred club at her home, 404 Wisconsin Avenue. Five hundred was played during the evening with awards going to Miss Dorothy Murphy, first, and Miss Anne Zervie, consolation. A delightful luncheon was served at the conclusion of play.

• • •

Entertain

Mrs. M. J. Neveaux and Miss Adele Neveaux entertained jointly members of their sewing club Monday afternoon at their home, 1002 Superior Avenue. Sewing was the diversion after which luncheon was served.

• • •

Bridge Luncheon

Miss Charlotte Marble entertained her bridge club Wednesday evening at bridge and luncheon at her home on Wisconsin avenue. Two tables were formed for bridge with awards going to Miss Alice Bushong and Miss Mary Glen Jackson, first and second, respectively. At the conclusion of the evening a dainty luncheon was served.

• • •

Our Club

Our Club members were guests of Miss Lucille Rabitoy Wednesday evening at her home. Cards were enjoyed, following which songs were sung and club activities discussed. Winners in the card games were Miss Gertrude Nehmer and Miss Laura Davis. A tasty luncheon concluded the meeting.

Mr. and Mrs. E. R. Johnson and sons, Eldon and Norbert, returned on Monday evening from a week-end visit in Iron River with Mr. and Mrs. Gust Lindahl, parents of Mrs. Johnson. Last week-end Mr. and Mrs. Lindahl celebrated their fifty-fifth wedding anniversary.

HOW WOMEN CAN WIN MEN AND MEN WIN

The Favor of Other Men

Unless two pints of bile juice flow daily from your liver into your bowels, your food decays in your bowels. This poisons your whole body. Movements get hard and constipated. You get yellow tongue, yellow skin, pimples, dull eyes, bad breath, bad taste, gas, dizziness, headache. You have become an ugly-looking, foul-smelling, sour-thinking person. You have lost your personal charm. Everybody wants to run from you.

But don't take salts, mineral waters, oils, laxative pills, laxative candies or chewing gums and expect them to get rid of this poison that destroys your personal charm. They can't do it, for they only move out the tail end of your bowels and that doesn't take away enough of the decayed poison. Cosmetics won't help at all.

Only a free flow of your bile juice will stop this decay poison in your bowels. The one mild vegetable medicine which starts a free flow of your bile juice is Carter's Little Liver Pills. No calomel (mercury) in Carter's. Only fine, mild vegetable extracts. If you would bring back your personal charm to win men, start taking Carter's Little Liver Pills according to directions today. 25c at drug stores.

Refuse "something just as good", for it may gripe, loosen teeth or scald rectum. Ask for Carter's Little Liver Pills by name and get what you ask for. © 1933, C. M. Co.

RIALTO WHERE THE BEST PICTURES ARE SHOWN

15c LAST TIMES TONIGHT 15c

DOUBLE HEADER

—NO. 1—

"Prize Fighter and the Lady"

with

Max Baer, Primo Carnera, Jack Dempsey, Myrna Loy

—NO. 2—

Joe E. Brown* in *"Son Of A Sailor"

Note—"Prizefighter and Lady" at 7 and 10 p. m. "Son Of A Sailor" at 8:40 ONLY

:-: Newberry News :-:

KNIFING PARTY VICTIM IS DEAD

Woman Recovers; Alleged Attackers Tell of Fight Over Money

Emil Mattson, victim of the knifing affair here last Tuesday morning, died at the Perry-Spinks hospital at 2:30 a. m. yesterday. Mrs. Sam Mattson, in whose home the battle took place, is still in the hospital but will be able to leave in a short time. She received a cut in the side.

Axel Holm is in jail, being held in connection with the affair. According to the story gathered by the officers, Holm, Erickson and two other men met at Mrs. Mattson's home for an all-night party. Holm, who lives in a shack two miles northeast of town, had considerable money, rolled into a handkerchief. During the night Mrs. Mattson is reported to have helped herself to the money and when Holm found it missing he went after it. During the battle he found himself faced by all four persons and "then I cut," he is reported to have said. The two unknown men ran away and Holm went back to his shack.

Neighbors found the two Mattsons on beds which were soaked with blood, and called a physician who, in turn, called Sheriff John T. Turnbull. The injured pair were removed to the hospital and the man was operated that afternoon, an attempt at repair of the damaged organs being made. There was little hope for his recovery from the first. He is reported to have a sister living at Sault Ste. Marie.

Holm is reported as "acting crazy" by those who know him. He was a patient at the Newberry state hospital from 1916 to 1920 and before that was an inmate of the Ionia reformatory.

Attorney Queried In Orphan Mix-Up

F. M. O'Connor, acting as attorney for John Baxter, a lawyer in Detroit, was queried concerning the Jacqueline Walker case which he is more or less connected with here. Mr. O'Connor stated that he was not unusually interested in the case and did not know whether court action would be taken or not. Jacqueline is the 13 year old daughter of a French war bride and an American dough boy, both of whom are now dead. She has been much in the public prints since her trip to France to live with her French grandparents has been bitterly opposed by Lynn Cole of Newberry and his father Fred J. Cole of McMillan.

The Coles appeared before Probate Judge John E. Quinlan last Monday, several hours after a stay of action granted in the Detroit courts had expired, and asked for bonds for an appeal from the probate court ruling. The bonds asked for an appeal from a decision made on a certain date in February, a date and month when no decision in the case was made. The decision was made in December, Mr. O'Connor stated, and that his clients had misinformed him concerning the date. He now states that he must find some reason for a special appeal, a reason which will have weight with Judge Herbert Runnells of the circuit court. Mr. O'Connor is expecting word from Judge Runnels some time today. If the court should entertain the appeal a new bond, properly dated, will have to be prepared, Mr. O'Connor stated.

Jacqueline "Fainted"

On Wednesday Jacqueline and the Coles started a scene at a depot in Detroit, calling out the riot squad and resulting in a trip to receiving hospital where, according to the press stories, the physicians could find nothing wrong with her. She was placed in charge of a Detroit policewoman and is being held until the matter can be adjusted. Questions entering into the case are the written and spoken wishes of her mother, both before and on her death bed, that Jacqueline be sent to France to be brought up by her grandparents who are amply able to care for her according to investigations made through American Legion and welfare departments in Nevers and in Paris, certain aspects of international law, the rights of an American-born child to decide her own place of residence, the wishes of the Coles, the welfare of the child and last but far from least, a liberal amount of jingoism which always is present whenever there is a chance to fling the starry banner out.

MASTER CRAFTSMAN PASSES

Martin Rodman, aged about 55, died suddenly in his room at the Johnson apartments about noon on Wednesday. Death is believed to have been caused by heart disease. Martin Rodman was born in Finland and has lived in this locality about 27 years. He leaves two brothers here, Leo and Alfred Erickson, his mother, a brother and two sisters in Finland. The difference in names is due to the new name he took upon entering this country.

Mr. Rodman was a master cabinet maker. Some of the most beautiful and perfect work ever done in this locality came from under his hands. He loved woods with an affection which made no time and trouble too much to bring out the last bit of loveliness from grains and from joints and other combinations. Many a Newberry householder has in a stairway, doorways, mantles, lasting mementoes of this workman who was close to being an artist.

The funeral service will be held on Friday afternoon from the Beaulieu undertaking parlors and burial will be in Forest Home cemetery. Mr. Rodman was unmarried.

LADIES' AID ELECTS

The annual election of officers for the Ladies' Aid of the Presbyterian church was held on Wednesday afternoon at the home of Mrs. J. H. Shermon. Mrs. Sherman was elected president, Mrs. C. P. West as vice president, Mrs. William McMahon as treasurer and Mrs. Jack Baetz as secretary.

-:- Munising News -:-

Munising Musical Club Has Program

Following is the program to be rendered Saturday afternoon at the Beach Inn by the Munising Matinee Musical club, in charge of Mrs. Katherine McKennan:

Italian music will be featured, centering around Naples, including folk music and dance the popular song, the classic song, selections from operas and church music.

Santa Lucia. Neopolitan Boat song. Mixed chorus, accompanied by Mrs. Marion Randall.

Aria, One Fine Day. Mrs. Caroline Sloss, accompanied by Mrs. Harold Peterson.

Tarantella, piano solo. Mrs. Almeda Everett.

O Sole Mio. Women's chorus.

Il Baccio. Mrs. Clara Hackel, accompanied by Mrs. Una Walters.

Intermezzo from Cavalleria Rusticana. Sextet from Lucia di Lammermoor, violin solos, Henry Maciejewski accompanied by Nina Wolkoff.

O Bocca Dolorosa. Mrs. Caroline Sloss, accompanied by Mrs. Peterson.

Veni Creator, Women's chorus.

Tarantella. Folk dance, Director, Miss Madge Mayforth. Dancers, Dorothy Jane Eymer, Ann Froberg, Ruth Knowles, and Florence Raymond. Accompanist, Ann Dean.

Aria, In Trelle Quine Morbide. Mrs. Clara Hackel, accompanied by Mrs. Una Walters.

Far Away. Mrs. Una Walters, accompanied by Mrs. Clara Hackel. The words are by Connie Simon, a cousin of Mrs. Walters.

A Merry Heart, mixed chorus, accompanied by Mrs. Randall.

Members of the choruses are: Mesdames McMillan, Scholtes, Johnson, Tromblley, Hackel, Schaal, Gatiss, Korpela, and Misses Mayforth, Engman, Norberg, Lecce, Hanson, Schwartz; and the Messrs. Kempe, Jonas, Bjornstad, Hosking, Monsson, Pelletier, and Rev. Roberts.

JOHN SAUL EXPLAINS

John Saul, chairman of the Alger county board of supervisors requests the Press to print the following communication, explaining his opinion of the petition that was circulated asking for a grand jury investigation of the Alger county board:

To the Citizens and Taxpayers of the City of Munising and the County of Alger:

On March 5 the Escanaba Daily Press carried an article relative to an investigation of the procedure of the board of supervisors of Alger county during the fiscal year.

As one of the members of the board of supervisors, and I feel certain that I can say the same for all the members of the board, that we have no fear whatever of an investigation and I desire further to say that I have known for the past two months that John Keeton was circulating a petition in a so-called secret manner.

Now I want to ask every red-blooded American citizen if the object of this petition was an honest effort to adjust any wrong.

Why was it circulated over and above board? How many of you taxpayers in the city of Munising ever saw the petition? Why? Because in my opinion this is just another low-down political trick for the sole purpose of trying to defeat myself and others who might be a candidate for office, and I want to say to the people that I am right on the firing line and well armed, and I am asking you to reserve your judgment in this matter for a short time. You will then be able to see just how far some unscrupulous person will go to further their own interests and seek to defeat any candidate who is a friend of the common people.

Sincerely yours,
JOHN SAUL.

CANDIDATE FOR SUPERVISOR

Everett Lezotte has filed his petition for member of the Alger county board of supervisors from the city of Munising. The last day of filing nominating petitions is March 21, ten days prior to the date of election. About fifty-four names are necessary on a petition.

M. E. CHURCH

Sunday School will convene at 10 o'clock.

Morning worship at 11. Theme, "The Tragedy of Uselessness." The choir will sing, "A Mighty Fortress Is Our God," by Martin Luther.

Junior league at 2. Intermediate and Epworth leagues, 6:30.

Evening service 7:30. Theme, "Would the Lions Eat You?" The choir will sing, "Love Thyself Last," by Henry Hayman.

Welcome is our watchword.

The funeral of Mrs. Mary Peterson was held yesterday afternoon from the Swedish Lutheran church, Rev. S. P. Holmgren officiating. Services by the members of the Royal Neighbors, of which lodge Mrs. Peterson was a member were held at the Peterson home Wednesday evening.

MANISTIQUE

STANLEY CLAUSEN, MANAGER — PHONE 155 — TEEPLE BLDG.

FOUR FILE FOR COUNCIL POSTS

Crosby, Gierke, Sellman and Voisine Seek City Council Offices

After a period of apparent disinterestedness in local councilmanic posts, candidates are coming forward with a rush in order to file by Tuesday, March 13, the final date on which petitions will be received. Four petitions were filed at the city hall Wednesday afternoon in behalf of Louis F. Crosby, Frank Gierke, Frank Voisine, and William Sellman. It is also reported that petitions have been taken out for Harry Abramson, Sven Johnson, and John I. Bellaire, whose friends have persuaded them to seek office. R. L. Prine Monday formally announced he would become a candidate and a petition is being circulated in his behalf.

Of the four candidates who who filed, three will run for the full four-year term of office. Frank Gierke has signified his intention of running for the two-year term vacated by the late J. W. Gilligan.

All of the candidates are well-known in the city. Louis F. Crosby is the proprietor of the Dixie service station, corner Deer and Houghton. He has been a resident of the city for the past 18 years and has lived in the county for 29 years. In 1932 he was a candidate for the office of sheriff.

Frank Voisine is known to local voters through his candidacy for the council two years ago when he ran third in a long list of candidates.

Frank Gierke, employed by the Manistique and Lake Superior railroad, is also familiar to local voters as is Harry Abramson, an employe of the Brown Dimcusion company.

Sven Johnson, pioneer local merchant, is a long time resident of this city, and John I. Bellaire is a veteran of township politics in years gone by. The latter was the second supervisor in the history of Mueller township and held every office in the gift of the township while residing in Seney, Mueller, and Germfask in both school and town offices. He has been in the mercantile business in Schoolcraft county for the past 46 years, and has been in business for himself in this city during the past eight years.

The municipal election will be held on Monday, April 2, when three candidates will be elected for councilmanic posts. Two of the offices will be for four year terms and one for two years.

Attwood's Grandads Ready To Duplicate Win Over Youngsters

Bob Attwood's Grandads will not include any ringers in their line-up Saturday night and feel quite confident of defeating their younger opponents when they take to the alleys against Roy Roberts' Juveniles. The handicap will again be based on the difference in ages between the respective teams, and it is barely possible that Roberts may inject some younger blood in his team.

The Juveniles have not given out the personnel of their team which will probably not be known until the sheets are chalked up. Attwood will have his ace, McNamara, assisted by Bill Thomas, Girvin, and Hargreaves, with Jack Hewitt in the background.

Fred Cayia will act as master of ceremonies around the kitchen and Hoffman as chief assistant. Cayia promises the members something different in the culinary art, and another banner turnout is anticipated.

Local Clergy To Exchange Pulpits

At the monthly business meeting of the Ministerial association of the city held last Monday evening at the residence of Rev. and Mrs. S. T. Bottrell, plans were made for a general exchange of pulpits next Sunday for the evening service.

It will remain unknown to each local congregation who the speaker will be until the beginning of the service. This will be in the nature of a surprise and it is hoped that each visiting pastor will be greeted by a large and enthusiastic audience.

The churches cooperating in the exchange are the First Baptist, the Methodist Episcopal, the Swedish Baptist, the Zion Lutheran and the Presbyterian churches.

The public is cordially invited to attend the church of personal choice.

SOCIAL

Afternoon Party

Complimentary to Mrs. Herbert K. Peterson, Mrs. Arthur F. Hall entertained friends at a delightful afternoon party at her home, 365 Lake street, Wednesday.

Games, stunts and contests were the diversions and delicious buffet luncheon was served. Decorations were carried out in a color scheme of pink and blue.

• • •

Hostess to Club

Mrs. Thomas H. Bolitho was hostess to the members of her bridge club Wednesday evening.

Two tables of cards were in play and honors in the games were achieved by Mrs. A. W. Cockram and Mrs. T. F. Mulrooney, high scores; Mrs. H. H. Powers and Mrs. H. A. Cockram, low. Dainty refreshments were served.

• • •

Soderbeck-Ekstrom

Miss Elsie Soderbeck, daughter of Mrs. Anna Soderbeck, became the bride of Vern Ekstrom, son of Mr. and Mrs. Axel Ekstrom at a ceremony prettily solemnized by candle light in the Zion Lutheran church Wednesday evening.

The wedding party proceeded from the sacristy of the church at nine o'clock and took their places at the candle-lighted altar while Miss Marie Ahlstrom playing the wedding march from Lohengrin. The service was read by Rev. Geo W. Wahlin, pastor, in the presence of immediate relatives.

Miss Elsa Ekstrom, sister of the groom, acted as the bridesmaid, and Walter Nessman, cousin of the bride, attended the groom.

The bride was prettily dressed in a deep coral ankle-length gown, with grey accessories, and wore a corsage of sweet peas. The bridesmaid wore an ankle-length dress of palest pink with white accessories and a corsage similar to the bride's.

Immediately following the ceremony a reception was held at the home of the bride's mother, 719 Garden avenue, with covers laid for 22 guests. The tables were decorated in pink and white crepe paper streamers with pink tapers and bowls of pink and white sweet peas as center pieces. Rev. Wahlin acted as toastmaster and the following responded with toasts: Messrs. Andrew Ekstrom, Gus Ekstrom, Gus Nye,, Misses Marie Ahlstrom, Viola Ekstrom, Mrs Axel Ekstrom and Mrs. Anna Ekstrom.

Mr. and Mrs. Ekstrom left yesterday morning on a ten day honeymoon trip to Holly, Mich where they will visit with Mr. and Mrs. Lyle Smith and then will go to Detroit to visit with the bride's brother-in-law and sister, Mr. and Mrs. U. S. Hegeblom. On their return they will make their home at 521 Arbutus avenue.

• • •

Dinner Party

Miss Roma Bergman entertained at a 6 o'clock dinner party in celebration of her birthday anniversary at the home of Mrs. Maude Baker Wednesday evening. The table was prettily decorated for the occasion and the center piece was a clever glass flower garden.

During the evening the girls attended the oratorical and declamatory contests at the local high school.

Miss Bergman was presented with a beautiful gift in remembrance of the day.

Guests included the Misses Ruth Grosa, Genevieve Hupfer, Merle Olson, Doris Mumford, Tracy Larson, Mildred Ostlund, and Nona Bender.

• • •

W. B. A. Meeting

The members of the Woman's Benefit association were guests at the home of Mrs. Anton Weber, 165 North Cedar street, Wednesday evening.

Following the business session, two tables of cards were formed, and refreshments were served by the hostess.

The next meeting of the association will be held at the home of Mrs. Laura DeRoche, 628 Garden avenue, Wednesday evening, April 4.

• • •

Social Evening

A social get-together was held at the home of Mrs. Hazel Pallin in honor of Mrs. Naomi Allen on Wednesday evening. The girls sewed during the evening and a delicious lunch was served. A pretty gift was given to Mrs. Allen by the club.

Members present included the Misses Ruth Lane, Clara Crawford, Lucilla Norton, Hazel Pallin, Marie Harrington, and Ellen Stephens.

• • •

Study Club

The study book, Home Missions, was completed at the meeting of the Mission Study club of the Presbyterian society held on Wednesday afternoon at the home of Mrs. George C. Fowler, 201 Steuben street. Light refreshment were served at the close of the afternoon.

Local Officers At Iron Mountain Meet

William J. Sheahan, prosecuting attorney, and John M. Peterson, local chief of police, left yesterday morning for Iron Mountain where they attended the bi-monthly meeting of the upper peninsula law enforcement officers' association held there Thursday.

Mr. Sheahan is a member of the newly formed executive committee of the organization.

Read the Classified ads. They are interesting.

GROSA, COCKRAM WIN FORENSICS

Decisive Margins Given To Winners in Contest Wednesday

Miss Ruth Grosa and Harold Cockram, Jr., earned the right to represent Manistique high school in the sub-district forensic contest when they decisively won first places in the oratorical and declamatory contests, respectively, held at the high school auditorium Wednesday evening before a fine representative audience of adults and students.

Miss Grost won the oratorical contest when she spoke on the subject, "Shall America Wear Shirts?" while Harold Cockram's subject was "The Thoroughbred," by V. M. Stone. That victories in both instances were most decisive is gained from the fact that each were voted four first places and a second by the five judges. The judges were Mrs. Gordon Hughes, Mrs. Harry Eriksen, Miss Mary Robbins, William Marin, and Carl Olson.

Harold Cockram will be the first boy to represent Manistique high school in the sub-district declamations since Walter Morrison stepped on the platform in 1928.

Second and third places in the oratorical contest were awarded to Mildred Ostlund and Jean Craver, respectively. Miss Ostlund had as her topic, "The Forgotten Man," while Miss Craver spoke on the subject, "Responsibilities of Youth."

Second place in declamation was awarded to Carol LaVigne speaking on the subject, "Message to Garcia," by Elbert Hubbard, and Jean Hollenbeck received third honors with "Supposed Speech of John Adams," by Daniel Webster.

Manistique high school for the first time in its history will enter the extemporaneous contest in the sub-district competion, according to an announcement made yesterday morning by Preston Tanis, local high school faculty member in charge of forensics. A representative of the local institution will be selected in an elimination contest to be held in the auditorium this afternoon at four o'clock. Those who will compete are Richard Neville, Harold Peterson, Robert Pranch, and Myron McEachern.

The general method of procedure in extemporaneous speaking is to select a specific subject from a general course of study a half hour before the contest, thus giving the student thirty minutes in which to prepare his address.

The sub-district contest is scheduled to be held here on Friday evening, April 13, with Munising, Newberry, Sault Ste. Marie, and Manistique high schools competing.

BOWLING NOTES

LIBERTYS WIN

The Liberty Cafes took two out of three from the Premier Furnaces in a city league match rolled Wednesday evening at the Brault alleys. Excellent marks were hung up despite the fact that bowlers were cracking new sets of pins.

The scores:

Liberty Cafe

B. Babladelis	217	185	154
H. Quick	203	139	170
H. Weber	143	171	144
J. Munger	156	200	133
V. Remell	193	180	202
Handicap	5	5	5
Totals	917	880	808

Premier Furnaces

W. Baudo	197	135	139
L. Stoor	142	160	148
R. Brault	222	166	213
V. Malloy	137	214	184
E. Buesh	186	168	198
Totals	884	843	882

DOUBLES TOURNEY

A doubles tournament, open to all, will begin Monday at the Brault alleys and will continue throughout the remainder of the month, it was announced yesterday. Bowlers will be eligible to compete in the tournay as frequently as they desire, no limit being placed upon the number of times they can enter.

A small entry fee will be charged.

OBITUARY

KENNEDY RITES

Pallbearers at the funeral services held Tuesday afternoon at the First Methodist church for Mrs. Robert Kennedy, nee Mary MacGregor, were Charles Havilcheck, Earl Jewett, Clyde Hutt, Thomas Lewis, Willard Garvin, and Alex Creighton.

Survivors of the deceased are her husband, her mother, Mrs. Mary MacGregor, of Gulliver; four sisters, Mrs. P. M. Chadwick, Chicago, Mrs. Edgar Lewis, Hiawatha, Mrs. William Henry, Jr., Iron Mountain, and Margaret MacGregor, Watertown, South Dakota; and three brothers, Gregor, John A., and Archie, all of this city.

Several out of town relatives and friends attended the rites. Interment was made in the Woods district cemetery.

Wheat Deliveries To Be Continued Through Saturday

Wheat deliveries being made to Schoolcraft county farmers will be continued through Saturday, according to an announcement made yesterday by Lee Stewart, county agricultural agent.

Unloading and storing of wheat will be in progress Saturday, but farmers desiring to secure their supply, will be taken care of. Since the wheat has been shipped in bulk, farmers are requested to bring sacks.

All who are willing to certify that they will work on the road for two hours for every bushel of wheat received, are eligible to receive the amount desired for livestock. The road work must be consummated at some period during 1934.

CITY BRIEFS

Mrs. A. H. Winn is leaving today for Battle Creek where she will visit at the home of her son and daughter-in-law, Mr. and Mrs. Ian Winn. Mr. Winn is still a patient at the Battle Creek hospital but is improving. Mrs. Winn will also visit with her daughter, Mrs. Loy Hackett at Brooklyn, Mich.

Miss Florence Tucker has been teaching at the local high school this week, substituting for Miss Florence Williams.

Rev. and Mrs. C. E. Morrison and Rev. and Mrs. D. Huenink returned yesterday from Walsh where they have been spending two days camping.

Jack Williams motored to Green Bay yesterday on a short trip.

Central Market

Save with Safety at Smith's
Call 40-41 — We Deliver

Friday and Saturday SPECIALS

Fresh Eggs, Graded No. 1, doz.	21c
Sugar, Fine Granulated, 10 lbs.	53c
Powdered Sugar, Fresh Ground, 3 lbs.	25c
Bulk Dates, 2 lbs.	23c
Page Milk, Tall 14-oz. can, 5 for	33c
Red Poppy Toilet Paper, 10 rolls	29c

MONARCH FINER FOOD WEEK

Monarch Jumbo Shrimp, 2 cans	29c
Monarch Salad Dressing, 11½ oz. bottle	15c
Monarch Golden Maize Corn, 2 cans	29c
Monarch Cherry Preserves, Pound Jar	23c
Monarch Macaroni or Spaghetti, Pound box	15c
Monarch Sweet Potatoes, 1 lb. 2 oz. can	15c
Monarch Peanut Butter, 1 lb. 8-oz. jar	24c
Veal Chops, lb.	15c
Veal Roast, lb.	14c
Pork Roast, lb.	15c
Pork Sausage, lb.	15c
Beef Roast, lb.	15c
Chopped Beef, 3 lbs.	25c
Chickens, Fresh Killed, Pound	24c

Early '30 Chevrolet Coupe For Sale
Will Sacrifice for $50 Cash
Inquire at 602 Park Avenue, Corner of Steuben.

WANTED
Maid for Housework
One who can go home nights
Inquire at 543 Oak Street
Phone 295-W

$5.00 Reward
for return of one 34x7 heavy duty truck tire and rim. Lost on old U. S.-2 between Inland Lime and Stone Co. office and the Hewitt Grocery Co.
Lied's Incorporated
MANISTIQUE

EARLY PIONEER DIES THURSDAY

Complications Due to Old Age Fatal to Mrs. Neumaier

Mrs. Louis Neumaier, 82, one of the early pioneer residents of this city, passed away here at her home, Arbutus avenue, at eight o'clock yesterday morning as the result of a complication of diseases due to old age. A broken hip which she sustained in a fall on Christmas day hastened her demise.

Mrs. Neumaier, nee Sophie Huber, was born in Germany, August 24, 1851. On May 11, 1885, she was united here in marriage to Louis Neumaier after coming to Manistique direct from Germany. Her husband, a local musician of great ability, was director of the Manistique W. O. W. band for many years and was organist at the St. Francis de Sales church. He preceded his wife in death 17 years ago last September.

The deceased was a faithful and devoted member of St. Francis de Sales church and was well liked by her many friends who deeply mourn her passing.

Survivors of the deceased are her daughter, Mary, of this city, and a half-sister living in Germany.

Funeral services are expected to be held Monday morning at St. Francis de Sales church with Rev. B. J. P. Scheyers officiating. The body is being prepared for burial at the Gunnarson and Kefauver mortuary.

Manistique Rector Will Be Ordained

Marquette, Mich., March 8. (AP) Dr. Glenn A. Blackburn, of Manistique, will be ordained to the Episcopal priesthood at services in St. Paul's Cathedral here Sunday morning, by the Rt. Rev. Hayward S. Ablewhite, bishop of the diocese.

Dr. Blackburn, formerly instructor at the Northern State Teachers college, will be presented to the bishop by the Very Rev. Maurice Clarke, dean of the cathedral. Other clergy assisting will be the Rev. George Walton, of Menominee, and the Rev. R. E. Kirkbride, of St. Ignace.

ITCHING SKIN
Wherever it occurs on the body—however tender or sensitive the parts—quickly and safely relieved by
Resinol

HEINZ CASH & CARRY

Fine Granulated
SUGAR
10 lbs. 51c

100 lbs. Granulated Sugar	$4.95
Crackers, Salted or Plain, 2 lbs.	21c
Oleomargarine, Pound	10c
Fresh Creamery Butter, 2 lbs.	55c
Pure Lard, 4 lb. pkg.	31c
White Naptha Soap, 10 for	25c
Macaroni or Spaghetti, 6 boxes	25c
Mild American Cheese, lb.	17c
16% Dairy Ration, 100 lbs.	$1.25
Cracked Corn, 100 lbs.	$1.45
Whole Corn, 100 lbs.	$1.39
Good Wheat Flour, 49 lbs.	$1.83
Steer Beef Pot Roast, lb.	8c
Hamburger, 4 lbs.	25c
Steer Beef Steaks, all kinds, Fresh, 2 lbs.	25c
Pork Ham Roast, lb.	15c
Pork Steak, lb.	14c
Pork Sausage, 2 lbs.	25c
Fresh Dresed Chickens, lb.	18c
Turkeys, lb.	18c
Veal Chops, 2 lbs.	25c
Veal Shoulder, lb.	10c
Bologna or Franks, 3 lbs.	29c
Hams, whole or half, lb.	12c

BRIEFLY TOLD

Sale Postponed—The sale of aprons and other goods, along with the quilt exhibit which was to have been held this evening at the Swedish Baptist church has been postponed until Friday evening, March 16. The sale is under the auspices of the Mission Circle.

• • •

Dancing Party—A dancing party will be held this evening in the I. O. O. F. hall with Norm Martin's orchestra playing.

• • •

Class Meets—The communicants' class of the First Presbyterian church will meet at the manse this evening. Those who desire to join the church this Easter season are requested to enroll in this class.

• • •

Bake Sale—A sale of baked goods will be held Saturday afternoon, March 17, in the Weber and Vaughan store by members of St. Alban's Guild.

• • •

Lutheran Brotherhood—Members of the Brotherhood society of the Zion Lutheran church are urged to attend the meeting to be held this evening at the home of John O. Carlson, Maple avenue. The meeting will begin at 7:30 o'clock with Charles G. Gustafson as the assistant host.

• • •

Lady Elks' Notice—Regular games in the Lady Elks' bridge tournament will be played this afternoon in the Elks' temple at 2:30 o'clock. Every Lady Elk participating in the tournament is urged to be present.

Now read the Classified page.

WINTER'S "HANG-OVER"
A STUFFY HEAD robs you of sleep ... spoils your day. To clear your head quickly, use the convenient new
VICKS Nose & Throat DROPS

SCHUSTER'S FOOD MARKET
Phone 71 — 303 Deer St.

Friday & Saturday SPECIALS

All our prices include Mich. Sales Tax

NUT OLEO, 2 lbs.	17c
MILK, 5 tall cans	29c
CALUMET Baking Powder, 1 lb. can	25c
Log Cabin SYRUP, Table size	22c
WASHBURN'S Pancake Flour, 4 lb. bag	23c
Occident Flour 49 lb. bag	$2.23
MJB Coffee 2 lb. can	63c
¼ lb. Tea Free	
EGGS—Strictly Fresh	21½c

CHEESE

2 lb. pkg. Brick or American	49c
Longhorn Cheese	22c
Codfish, 1 lb. box	29c
Pink Salmon, 1 lb. can	15c
Red Salmon, 1 lb. can	21c
Fels Naptha Soap, 10 bars	49c

PILLSBURY'S FEEDS

Bran, 100 lb. bag	$1.05
Whole Corn, 100 lb. bag	$1.43
16% Dairy Feed, 100 lb. bag	$1.35
Standard Middlings, 100 lb. bag	$1.05
Flour Middlings, 100 lb. bag	$1.15
Coarse Corn Meal, 100 lb. bag	$1.49

QUALITY MEATS

Pork Loin Roast, Rib End	14c
Frankfurters	11c
Pig Hocks	7c
Corned Beef, Boneless	16c
Veal Breast	8c
Veal Shoulder	11c
Veal Chops, 2 lbs. for	25c
Rolled Rib Roast	15c
Beef Steak, all cuts, 2 lbs.	25c
Bacon Squares	11c

WASHINGTON NEWS GIVES MARKET LAST HOUR RALLY

GAINS RUN UP TO TWO POINTS

STOCK MARKET AVERAGES
(By The Associated Press)
(Copyright, 1933
Standard Statistics Co.)

	50 Ind'ls	20 Rr's	20 Ut's	90 Total
Thursday	96.7	49.6	76.2	85.8
Wednesday	94.7	48.7	75.0	84.2
Week Ago	96.0	48.8	76.1	85.2
Month Ago	101.7	52.6	86.2	91.4
Year Ago	44.7	24.9	71.8	46.4
3 Yrs. Ago	134.9	100.0	195.2	140.1
7 Yrs. Ago	109.0	108.7	102.5	106.3
High 1934	105.0	54.3	90.3	93.8
Low 1934	89.1	41.8	64.3	77.5
High 1933	102.1	58.0	113.7	96.9
Low 1933	42.3	23.5	61.1	43.9

(1926 average equals 100)

BY JOHN L. COOLEY
(Associated Press Financial Writer)

New York, March 8 (AP)—Stocks had a last hour rally today which converted earlier irregularity into general net gains of fractions to more than two points. U. S. government bonds again strengthened and several commodities, including cotton, improved.

The market's late recovery coincided with intimations from Washington sources that the exchange control bill, as now drafted, would be changed before it gets congressional sanction. Specifically, the upturn started when financial news tickers published word that Chairman Fletcher had indicated his willingness to consider certain alterations in the measure.

The rally served to lift some of the gloom which recently had settled over the financial districts; it was fairly brisk for a time and the ticker fell two or three minutes in arrears. Previously, stocks had sagged in spots and firmed in others, with trading light, and the final decision to move upward cheered the chart followers who have been watching rather anxiously for support levels. Sales totaled 1,716,980 shares.

International Nickel was strong all day, accompanied by reports of foreign buying. It closed more than 2 points higher. Montgomery Ward, more in a mood to recognize its latest sales report, also moved up a couple of points. Commercial Credit was another favorite, while American Telephone, helped by a good January earnings statement published late yesterday, moved among the leaders.

CHICAGO PRICES

CHICAGO LARD

Chicago, March 8 Cash lard, 6.45.

CHICAGO EGGS

Chicago, March 8—Eggs 16,454, easy, prices unchanged.

CHICAGO BUTTER

Chicago, March 8 Butter, firm. Fresh: 93 score, 27 to 27 3-4; 92, 26 3-4; 91, 26¼; 90, 25 3-4; 89, 25¼; 88, 24½; 87, 23½.

Centralized carlots: 90 score, 26¼; 89, 25½; 88, 24½.

CHICAGO POTATOES

Chicago, March 8 Potatoes 138, on track 303, total U. S. shipments 714; weak, supplies liberal, demand and trading slow; U. S. No. 1 Wisconsin round whites, few sales, 1.70 to 1.75; Minnesota Red river Ohios, 1.60 to 1.70; partly graded, 1.40 to 1.50; Idaho russets, 2.00 to 2.05; Colorado McClures, burlap sacks, 2.15; new stock steady, supplies moderate, demand and trading moderate; Florida bushel crates bliss triumphs, 1.70 to 1.75.

CHICAGO LIVESTOCK

Chicago, March 8 Hogs 15,000, including 4,000 direct; active, fully 10 higher than Wednesday; 180 to 290 lbs., 4.50 to 4.70; top 4.75; pigs, 2.50 to 3.00; packing sows, 3.65 to 4.00; shippers took 1,000, estimated holdover 1,000.

Cattle 5,000, calves 2,500; better grade fed steers and yearlings strong to 15 higher on shipper account; others steady to strong but slow; general market better than Monday; [illegible] here, best 7.15 [illegible] to 7.00 and [illegible] averages 6.00; [illegible] 5.00 to 6.50; other classes strong with vealers 25 to 50 [illegible].

Sheep 10,000; lambs slow weak to 10 and more lower compared with Wednesday's best prices; [illegible] line with previous day's [illegible] 9.25; [illegible] 9.00; sheep steady; desirable lambs 5.00 to 5.50; lambs 90 lbs. down, good and choice, 8.50 to 9.25; common and medium, 7.00 to 8.65; 90 to 98 lbs. good and choice, 8.00 to 9.25; ewes, 90 to 150 lbs. good and choice, 4.00 to 5.00; all weights common and medium, 3.00 to 4.50.

CHICAGO GRAIN

Chicago, March 8 [illegible]

[illegible]

Late Flurry Puts Curb On Upgrade

BY BERNARD S. O'HARA
(Associated Press Financial Writer)

New York, March 8 (AP) The curb market threw off its lethargy and moved briskly forward in the last hour today. The closing tone was firm, many leading issues finishing with net advances of fractions to more than a point.

Quotations were steady at the opening but a dribbling of offerings followed and irregularity prevailed until the late buying flurry lifted the list. Oils, alone failed to show improvement.

Transfers approximated 271,000 [illegible]

NEW YORK STOCKS
(Last Sales)

Air Reduc	98.50
Alaska Juneau	20.37
Allied Chem & Dye	150.25
Alis Chalmers	19.50
Amer Can	100.62
Amer Car & Fdry	28.50
Am & For. Pow	10.12
Am Internat.	9.00
Am Locomotive	35.00
Am. Rad. St. San	14.50
Am Rolling Mill	24.75
Am Smelt & Ref	45.00
Am Tel & Tel	121.25
Am Tob "B"	70.12
Am Water Wks	20.50
Am Woolen	13.50
Am Zinc L & S	7.00
Anaconda	15.37
Anaconda W & C	
Andes Copper	7.00
Armour Ill "A"	5.87
Armour Ill "B"	3.00
Armour Ill Pfd	58.62
Atch. T & S F	66.25
Atl. Refining	30.87
Auburn Auto	55.00
Auto Sales	
Balt & Ohio	30.00
Barnsdall A	8.50
Bendix Aviation	19.37
Bethlehem Stl	41.00
Bohn Alum	59.50
Borden	25.50
Briggs Mfg	15.87
Bruns Balke	8.50
Bruns T & Ry	
Budd Wheel	4.25
Burr Adding Mach	17.00
Byers Co	27.62
Callahan Z & L	1.12
Cal — Hecla	5.12
Campbell Wyant	15.00
Canada Dry G. A.	24.75
Canada Pacific	16.25
Case, J. I.	73.50
Cerro De Pasco	36.12
Checker Cab	
Ches & Ohio	43.75
Chi & Gt West	
Ch Milw & St. P. Pfd	10.75
Chi & N. W.	13.25
Chi Rock Is & P	4.87
Chrysler	54.25
Collins & Aik	25.50
Colo F & I	
Col G — Elec	15.50
Col Carbon	66.75
Com Inv. Tr.	57.00
Commonw. Solvent	27.12
Commonw. South	2.62
Congol. Nairn	28.00
Congress Cig	
Cons Gas	39.00
Cons Oil	12.62
Container A	8.37
Cont. Can	78.50
Cont. Motors	2.00
Corn Prod	71.50
Crucible Stl	33.00
Cudahy Pack	45.12
Curtis Wright	4.12
Davison Chem	
Detroit Edison	80.00
Dome Mines	37.50
Drug Inc	
Dupont De N	98.00
Eastman Kod	89.50
Eaton Axle & Sp	
Elec Auto Lite	29.50
Elec P & L	7.37
Elec Sto. Bat	47.00
Erie	21.50
Fed Motors	6.50
Fed Screw	4.00
Firestone T & R	24.75
Follansbee	14.37
Fourth National Inv	24.00
Fox Film A	14.62
Freeport Tex	45.75
General Asphalt	18.37
Gen. Elect	21.87
Gen Foods	33.25
General Motors	37.87
Gen Ry Sig	43.50
Gillet S. R.	11.37
Glidden Co	22.12
Gold Dust	19.37
Goodrich	16.00
Goodyear	37.50
Graham Paige	3.87
Granby Cons Min	11.00
Grant, W. T.	29.00
Gt. Nor. Ry Pfd	29.00
Gt. Nor. Iron Ore Ctfs.	13.25
Grigsby Grunow	
Hahn Dept. St.	7.00
Houdaille H. "B"	5.75
Houston Oil	25.00
Hudson Motors	20.00
Hupp Motors	5.75
Ills Cent	32.25
Ind. Refin.	
Inland Steel	45.00
Insp. Copper	5.25
Intl Harvester	41.25
Intl Hydro-Elec	6.75
Intl Nick. Can	24.87
Intl Shoe	45.12
Intl Tel & Tel	14.12
Interstate Dept. St.	11.50
Jewel Tea	44.50
Johns Manville	55.00
Kans C. South	16.00
Kelly Springf.	3.87
Kelsey Hayes Whl	7.50
Kelvinator	20.25
Kennecott Cop	19.75
Kimberly Clark	
Kresge (SS)	19.87
Kroger	30.50
Ligg & Myers "B"	83.75
Liquid Carb	27.25
Loew's	40.50
Louis & Nash	53.00
Lous G & E	17.62
Ludlum Stl	17.25
Mack Trucks	35.00
Magma Copp	
Marshall Field	17.87
Miami Cop	5.25
Mid Cont Pete	13.87
Midland Stl	19.12
Minn & St L	[illegible]
M K & T	[illegible]
Mo Pacific	[illegible]
Montgom Ward	[illegible]
Mother Lode	[illegible]
Motor Prod	[illegible]
Motor Wheel	[illegible]
Murray Mfg	[illegible]
Murray Corp	[illegible]
Nash Motors	[illegible]
[illegible]	[illegible]
Nat Cash Reg "A"	[illegible]
Nat Dairy Prod	[illegible]
Nat P & L	[illegible]
Natl St.	[illegible]
Nev Cons Cop	[illegible]
[illegible] Steel	[illegible]
New York Airbrake	[illegible]
New York Central	[illegible]
Noranda Min	[illegible]
North American	[illegible]
North Pacific	[illegible]
Otis Elev	[illegible]
Otis Steel	[illegible]
Packard	[illegible]
Pan Am Pet "B"	[illegible]
Pathe Exc	[illegible]
Pathe Exch "A"	[illegible]
Patino Min	[illegible]
Penney (JC)	[illegible]
Penna R R	[illegible]
Phelps Dodge	[illegible]
Phillips Pete	[illegible]
Pierce Pete	[illegible]
Pillsb Flour	[illegible]
Pub Serv N. J.	[illegible]
Pullman	[illegible]
Pure Oil	[illegible]
Radio	[illegible]
Radio-Keith Orph	[illegible]
Rem Rand	[illegible]
Reo Motors	[illegible]
Rep Steel	[illegible]
Reynolds Spr	[illegible]
Reynolds Tob	[illegible]
Richf Oil Cal	[illegible]
St Jos Lead	[illegible]
St. L. & S F	[illegible]
Schulte Ret St.	[illegible]
Sears Roebuck	[illegible]
Seneca Copp	[illegible]
Shell Union	[illegible]
Simmons	[illegible]
Skelly Oil	[illegible]
Socony Vac	[illegible]
Sou Cal Edison	[illegible]
Sou Pacific	[illegible]
Sou Railway	[illegible]
Sparks With	[illegible]
Stand Brands	[illegible]
Stan Com Tob	[illegible]
Stan G & El	[illegible]
Stan Oil Calif	[illegible]
Stan Oil N. J.	[illegible]
Stewart Warner	[illegible]
Studebaker	[illegible]
Tex Pac C & O	4.00
Tex Pac L & T	7.87
The Fair	
Third National Inv	
Timken Det Axle	6.12
Timken Roll B	35.75
Under. Ell-Fish	46.00
Union Carb	44.50
Union Pacific	128.00
United Aircraft	25.25
United Corp	6.75
Uni G & I	17.12
U S Ind. Alcoh	53.50
U S Leather A	15.75
U S Rubber	19.37
U S Smelt & Ref	127.00
U S Steel	54.50
U S Steel Pfd	92.00
Univ Pipe	2.37
Util P & L	3.75
Vanadium	27.62
Wabash	4.00
Warner Pic	6.75
Western Maryland	15.12
Westinghouse Air	30.75
West. Elec & Mfg	40.00
West. Union	54.75
White Motors	
Willys Overland	
Woolworth	51.00
Worthington P	26.00
Wright Aero	51.62
Yellow T & C	5.87
Young S & W	20.00
Young Sh & T	29.12
Am. Steel Foundry	21.75
Baldwin Locomotive	13.37
Borg-Warner	24.75
Celanese	40.00
Hercules Pow.	
Holland Furnace	7.00
Libby O. F. Gl.	36.75
N. Y. Shipbuilding	18.25
Ohio Oil	13.75
Procter & Gamble	37.50

Total Sales Today	1,716,980
Previous Day	1,747,330
Week Ago	1,244,010
Year Ago	Holiday
Two Years Ago	1,048,750
Jan. 1 to Date	120,789,479
Year Ago	41,154,662
Two Years Ago	77,844,814

NEW YORK CURB
(Closing Quotations)

Ainsworth Mfg	
Aluminum Co. of Am	72.00
American Austin	
Am. Com. Pow. A	
Am. Cyan B	18.50
Am. & Fgn. Pow. War	
Am. Gas & El	25.25
Am. Light & Trac	
Am. Super Power	3.37
Am. Super Pow. 1st pfd	
Arcturus Rad. Tube	.87
Arkans Nat. Gas A	1.75
Asso. Gas & El A	1.25
Bliss E. W.	9.87
Buff Niag. & E Pow pfd	16.75
Butler Bros	11.12
Can. Marc. Wireless	3.87
Carib. Syn	3.00
Central Pub. S. A.	
Cent. States Elec	1.87
Chain Stores Stock	
Cities Service	3.12
Colon Oil	2.62
Commonwealth Ed	54.00
Commonwealth & S. W.	.37
Comstock Tunnel	
Cons. Cop. Min.	
Cons. Gas Util A	
Cord Corp	6.87
Davenport Hosiery	
Deforest Radio	
Detroit Aircraft	.62
Dow Chem New	70.25
Eastern Gas Q Fuel	9.25
El. Bond & Share	18.37
El. Bond & Share pfd	51.00
Elec. Share	1.00
Emp. Gas & F S Pet. pfd	
Empire Pow	
Fairchild Aviation A	7.00
Ford Motor Canada A	23.00
Ford Motor Canada B	
Ford Motor France	
Ford Motor Ltd	7.50
Gulf Oil Corp. Pa	70.00
Hall Lamp	
Hecla Min	7.00
Hiram Walker G & W	48.00
Hudson Bay M & S	[illegible]
Humble Oil & Ref	41.00
Imp. Oil Can. New	[illegible]
Internat. Pet	21.87
Inter Super Pow	
Inter Util B	
Lehigh Coal Nav	[illegible]
Libby Men. & Libby	
Midwest Util. N	[illegible]
Mo. Kansas Pipe Line	
National Aviation	
National Investors	[illegible]
Nat. Pow. & Light pfd	61.00
National Trans	
Newmont Mining	[illegible]
Niagara Hud. Pow	[illegible]
Niag. Hud. Pow. A War	[illegible]
Niles Bement Pond	[illegible]
Nipissing Mines	
North Am. Util Sec	
Northern States Pow. A	
Outboard Motor A	
Parke Davis	[illegible]
Pennroad Corp	[illegible]
Pub. Util. Holding X. W	
Shattuck Denn	[illegible]
Standard Oil Ind	[illegible]
Stand. Oil Ky	16.25
Stand. Oil Ohio	
Stand. Pow. & Light	
Stromberg-Carlson	
Stutz Motor Car Am	
Swift & Co. New	16.50
Swift Int	27.00
Texas Oil & Land	8.62
Trans-cont Air Trans	[illegible]
United Founders	[illegible]
United Gas	[illegible]
United Lt. & Pow A	[illegible]
United Verde Ext	[illegible]
Util Pow & Lt B Ctf.	[illegible]
Utility & Industries	[illegible]
Vick Finance	
Woodley Petrol	

Total stock sales	[illegible]
Total stock sales yr. ago	[illegible]
Total bond sales	[illegible]
Total bond sales yr. ago	[illegible]

DAY'S MARKETS IN BRIEF

New York, March 8 (AP)

Stocks: Firm; late rally lifts [illegible]

Bonds: Irregular; U. S. government strong.

Curb: Firm; specialties lead [illegible] advance.

Foreign Exchanges: Steady; [illegible] lower.

Cotton: Higher; firmness stocks; trade and commission house buying.

Sugar: Quiet; trade buying.

Coffee: Lower; commission house liquidation.

Chicago:

Wheat: Firmer; covering by shorts.

Corn: Higher; spreads against oats.

Cattle: Steady to 15 higher; [illegible]

Hogs: 10 higher; active; top $4.75.

WHAT STOCK MARKET DID
(By The Associated Press)

	Thurs	Wed
Advances	413	103
Declines	198	604
Unchanged	164	130
Total issues	775	837

H. O. L. C. BONDS

New York, March 8 (AP) Home [illegible]

FEDERAL BOND ISSUES STRONG

BOND MARKET AVERAGES
(By The Associated Press)
(Copyright, 1933
Standard Statistics Co.)

	20 Ind'ls	20 Rr's	20 Ut's	60 Total
Thursday	79.9	86.2	86.6	84.2
Wednesday	80.1	86.2	86.7	84.3
Week Ago	79.7	85.7	86.3	83.9
Month Ago	79.4	85.1	86.3	83.6
Year Ago	58.3	57.0	75.6	63.6
2 Yrs. Ago	70.2	77.1	84.9	77.4
3 Yrs. Ago	88.8	103.6	100.8	97.7
High 1934	80.7	87.4	87.4	85.1
Low 1934	72.6	74.1	77.2	74.8
High 1933	77.1	84.9	88.5	83.4
Low 1933	58.3	57.0	74.1	63.6

(1926 average equals 100)

BY VICTOR EUBANK
(Associated Press Financial Writer)

New York, March 8 (AP)—Strength of U. S. government securities gave the bond market a rather pleasing appearance today despite the mildly irregular tendencies displayed by corporation issues.

The day's turnover amounted to $14,870,000, par value, against $13,888,000 yesterday. The average for 60 domestic corporate loans eased one-tenth of a point.

The upturn in the government section was attributed largely to the favorable implications of the treasury's March 15 financing, which, much to the surprise of most of the financial district, is to be confined to the refunding of some $460,000,000 of certificates. Estimates of the March offering had ranged from $1,000,000,000 to $1,500,000,000.

The revival of interest in the listed governments was reflected in the expanded volume of trading in this section. Some $3,500,000 of these loans changed hands compared with $1,800,000 yesterday. Gains ranged from 2-32nds to 14-32nds of a point. The called Liberty issue advanced 5 32nds to 100.21.

Minor changes were the rule in the rail, utility and industrial divisions. Alleghany Corp. liens dropped a point or more, after the moderate recovery of the previous session. Great Northern bonds, however, gained as much. New Orleans Public Service bonds were down 2 to 3 points following orders for rate reductions by the Louisiana state commission. Tennessee Electric 6s, on the other hand, advanced 2½ points. Laclede Gas 5s lost 2½. Prime investment loans generally were steady to firm.

BOSTON COPPERS

Boston, March 8 Closing.

Anaconda	14.62
Calumet & Hecla	5.12
Copper Range	5.00
North Butte	.60
Utah Apex	2.00

MONEY RATES

New York, March 8 Call money, steady, 1 percent all day.

Time loans, steady, 60 days to 6 months, ¾ to 1 percent.

Prime commercial paper, 1.

Bankers' acceptances, easy; 30 days, 3-8 to ½; 60 to 90 days, 3-8 to ½; 4 months, 3-8 to ½; 5 to 6 months, 3-4 to 5-8.

WALL STREET BRIEFS

New York, March 8 (AP)—Monetary gold stocks of the country increased $124,675,000 during the week ending March 7 through imports of the metal from various European countries, principally England. India sent $1,951,000 and Mexico supplied $1,392,000 of the total.

Large industrial building awards swelled engineering contracts to the highest level of any week this year with a total of $34,023,000 reported, according to the "Engineering News-Record." This is 300 percent over the average March week in 1933, and brings engineering construction 30 percent above the 10 weeks in the corresponding period a year ago, the publication says.

The Coffee and Sugar Exchange reports the sale of 37,500 bags of Santos coffee from the Grain Stabilization Corp. holdings at prices ranging from 11.87 cents to 12.03 cents a pound.

Shareholders of Patino Mines and Enterprises Consolidated will be asked at the annual meeting April 10 to ratify an agreement made by the directors with British Metal Corp. for the purchase of 960,000 ordinary shares of General Tin Investment Co.

MINNEAPOLIS GRAIN

Minneapolis, March 8 Wheat, No. 1 northern, 84¼ to 88¼; No. 1 red durum, 82 3-4 to 84 3-4; May, 83¼; July, 83 7-8; September, 83 1-8.

Corn, No. 3 yellow, 42 to 43½.

Oats, No. 3 white, 31 to 32.

Flax, No. 1, 1.80 3-4 to 1.83 3-4.

Flour ten cents lower. Carload lots, family patents, 7.00 to 7.15 a barrel in 98 pound cotton sacks. Shipments 25,809.

Bran, 17.50 to 18.00.

GOVERNMENT BONDS

New York, March 8 Closing prices:
Liberty 3½s, 32-47, 102.19.
Liberty 1st 4¼s, 32-47, 103.2.
Liberty 4th 4¼s, 33-38, 103.18.
Liberty 4th 4¼s, 33-38, called, 100.21.
Liberty 4th 4¼s, reg., 33-38, 103.14.
Lib. 4th 4¼s, reg., 33-38, called, 100.16.
Treasury 4¼s, 47-52, 110.
Treasury 4¼s-3¼s, 43-45, 101.7.
Treasury 4s, 44-54, 106.
Treasury 3 3-4s, 46-56, 104.
Treasury 3 3-4s, reg., 46-56, 104.6
Treasury 3 3-8s, 40-43, June, 101.18.
Treasury 3 3-8s, 43-47, 101.14.
Treasury 3 3-8s, 41-43, March, 101.17.
Treasury 3¼s, 41, 101.8.
Treasury 3 1-8s, 46-49, 99.29.
Treasury 3s, 51-55, 98.13.

PRIEST GOING ABROAD

Caspian Plans have been completed by the Rev. Father Albert Treilles, pastor of the St. Cecelia church of Caspian and the St. Mary's church of Gaastra, for an extended visit to European and African counties and the Holy Land this spring. He will be accompanied by the Rev. Father J. E. Guertin, of Crystal Falls.

The trip will combine business and pleasure for the Rev. Father Treilles, who will settle the estate left by his father, who recently died in France.

The ROMANTIC RUNAWAY

by KATHARINE HAVILAND-TAYLOR

© 1934 NEA SERVICE, INC.

(Continued From Page Four.)

"No, there's no others that I know of. What'ull you have?"

"Scotch," Pablito answered. He drained his glass, responding pleasantly to its contents by a warmth which spread slowly over him. Setting the glass down, he realized how deeply he had been stirred by the thought of danger for Norris.

"Another?" Bantum questioned.

"No. One's enough for me."

Bantum considered saying something jocular about Pablito's foster-father's manner of drinking and then thought better of it. Pablito had a punch that was like the kick of an irate mule and two things never failed to arouse him. One was any disparaging mention of Smith and the other was ill treatment of a child.

Out in the open Pablito drew a deep breath. It was all right! After he had stopped for one short second in a shop where he could rent a costume for the following night he would hurry to the swamp and tell Norris there was nothing to worry about.

In the small, musty, ill-lit shop he found but two costumes and, since one would have made him a clown, Pablito selected the one that would make him a toreador. "Wrap it up in a hurry, will you?" he asked almost feverishly. "I haven't much time."

He went to the swamp in a motor-driven boat which he had to quit where the water was knee-deep. Noyes' canoe had edged in further. Pablito trod the soft water-bottom as lightly as he could, a wary ear cocked for the rough sound of an alligator who moves ponderously but swiftly. He had been at the camp before the servants' dinner and everything there had been as calm as it was in the mornings when the servants sat waiting calls for black coffee.

No one there, Pablito felt certain, had heard anything.

(To Be Continued)

FOREIGN EXCHANGE

New York, March 8 Foreign exchange steady. Great Britain in dollars, others in cents. Great Britain demand, 5.07 7-8, cables, 5.07 7-8, 60 day bills, 5.06 7-8; France demand 6.58, cables, 6.58; Italy demand, 8.57, cables, 8.57.

Demands: Belgium, 23.31; Germany, 39.66; Holland, 67.27; Norway, 25.53; Sweden, 26.20; Denmark, 22.70; Finland, 2.25n; Switzerland, 32.33; Spain, 13.62; Portugal, 4.64n; Greece, .94n; Poland, 18.92n; Czechoslovakia, 4.17n; Jugoslavia, 2.27n; Austria, 18.90n; Rumania, 1.02n; Argentine, 33.87n; Brazil, 8.63n; Tokyo, 30.12n; Shanghai 35.10; Hongkong, 39.12n; Mexico City (silver peso), 27.95; Montreal in New York, 99.62½; New York in Montreal, 100.37½.

n Nominal.

There Is No Special Day

that folks are interested in the classified ads. We have found that every day is popular with the classified public. Don't hesitate . . . phone your ad today.

PHONE 692 OR 693

Classified Advertising

CLASSIFIED ADVERTISING RATE
Daily rate, consecutive insertions

Rate per line	Charge	Cash
One Time	.16	.12
Three Times	.14	.10
Six Times	.12	.08

WHEN AND WHERE TO PLACE WANT ADS

The Classified Advertising Department is situated at

[illegible] LUDINGTON ST.

These offices are open to receive advertisements from 8 a. m. to 6 p. m. daily. All ads received up until 6 p. m. will appear in editions the following day.

PHONE YOUR CLASSIFIED AD TO 693

The ad taker will gladly assist you, if desired, so that the copy for your ad is prepared in such a manner as to bring the greatest results for you.

CLASSIFIED ADVERTISING INFORMATION

Errors in advertisements should be reported immediately. The Daily Press will not be responsible for more than one incorrect insertion.

All ads are restricted to their proper classification and to the regular Daily Press style of type. The publishers reserve the right to edit or reject any classified advertising copy.

Advertising ordered for irregular insertions take the one time rate. No ad is taken for less than a basis of three lines. [illegible] six average words to the line. An average word contains six letters.

Accounts unpaid after 20 days will not be granted further credit.

[illegible] ads will be received by [illegible] if paid at the Daily Press [illegible] six days from the first day [illegible] rates will be allowed.

Ads ordered for three or six times and [illegible] expiration will be charged for [illegible] number of times the ad appeared [illegible] adjustment made at the rate earned.

The Daily Press makes an earnest effort to keep its advertising columns free of deceptive and dishonest advertisements. Readers are requested to report unsatisfactory dealings with any advertiser in these columns.

FOR SALE

FARM FOR SALE [illegible]

GRAND PIANOS [illegible]

FOR SALE Day bed, [illegible] child's dresser, [illegible] N. [illegible] St. Gladstone. [illegible]

FOR SALE Hay, good heavy mixed clover and timothy. John Hessel, Bark River, Route 1. Phone [illegible] 969-6t-1

FOR SALE CHEAP One large [illegible] suitable for cabin or hall, one Simmons iron bed and spring. 321 S. 10th St.

FOR SALE Hardwood 5 single cords $5.00. A. Arbour, Phone 956-J. 956-6t-9t

FOR SALE Washer, de luxe model with pump, like new, used six months. Will be sold for half price. 201 S. 23rd St. 992-6t-2t

NOW YOU CAN BUY Chicago storage furniture at ridiculously low prices. Parlor and bedroom suites, chairs, radios, beds, etc. Come in and see us. Storage Furniture Outlet Co., 611 Ludington St. [illegible]

WANTED

CHIMNEYS AND FURNACES cleaned, expert work done, $2.50. Wm Champion, phone 707 [illegible]

WANTED Carriers for daily and Sunday routes. Apply at 111 S. 10th St. in rear, mornings. 997-6t-3t

WANTED An experienced maid. Inquire in person at 1406 First Avenue South. 1000-6t-3t

LOST AND FOUND

LOST Wednesday night black and white fox terrier puppy. Answers to name of "Pappy". Return to 18[illegible] St. Reward. [illegible]

LOST Wednesday, black [illegible] Answers to name of "Skippy" [illegible] to 601 S. 11th St. or [illegible] Reward. [illegible]

FOR RENT

FOR RENT Two furnished rooms for light housekeeping. Inquire at 312 N. [illegible] St. [illegible]

If You Miss Your Press Phone No. 1300

Press readers living in Escanaba who fail to get their paper by 7:00 a. m. may have a copy delivered by special messenger by phoning No. 1300, The Western Union.

This service is FREE for the exclusive use of Press subscribers who happen to have been missed. Calls should be made between 7:00 a. m. and 11:00 a. m. at which time deliveries will be made.

Business and Professional Service

V. K. Blomstrom, Opt. D.
OPTOMETRIST
Glasses Fitted
Ocular exercises for the correction of cross eyes.
Hours, A. M.: 9 to 12
P. M.: 1:30 to 5
211 Hughitt Bldg.
1103 Ludington Street

New Low Bus Fares

One Way	Round Trip Fares
$1.30—$1.90	to Iron Mountain
$1.60—$2.20	to Menominee
$2.50—3.25	to Green Bay

Gray Transportation Co.

Factory Radio Expert
Free Inspection at Your Home
All Work Fully Guaranteed.
Major Utilities Co.
PHONE 22
Office Hours: 9 a. m. to 5 p. m.
Phone Office 1717, Residence 700

Dr. T. R. Whitmarsh
Ear, Eye, Nose and Throat
Office: 1221 Ludington St.
Escanaba, Mich.

Free Radio Testing
Call us for free radio testing and estimate on repair jobs. Work and material guaranteed.
Nantell Electric Co.
Phone 843

Boyce Funeral Home
FOR SERVICE . HIGH QUALITY AND LOW PRICES
Phone 1800 118 So. 12th St.
Escanaba, Mich.

Office Hours: 10 to 12 a. m.; 2 to 4:30 p. m.; Evenings by Appointment.
Saturdays 9 to 12 a. m.
Telephone 1812
Dr. Harry W. Long
718 Ludington St.
Escanaba, Michigan
Practice Limited to Eye, Ear, [illegible]

March 9, 1934 March 23, 1934
STATE OF MICHIGAN

The Probate Court for the County of Delta.

In the Matter of the Estate of Lawrence Corcoran, Deceased.

Notice is hereby given that four months from the fifth day of March A. D. 1934, have been allowed for creditors to present their claims against said deceased to said court for examination and adjustment, and that all creditors of said deceased are required to present their claims to said court, at the probate office, in the City of Escanaba, in said county, on or before the thirteenth day of July A. D. 1934, and that said claims will be heard by said court on Monday the sixteenth day of July A. D. 1934, at ten o'clock in the forenoon.

Dated March 5, A. D. 1934.

FRANK J. MILESKI,
Judge of Probate.

March 9, 1934 March 23, 1934
STATE OF MICHIGAN

The Probate Court for the County of Delta.

At a session of said Court, held at the Probate Office, in the City of Escanaba, in said County, on the third day of March A. D. 1934.

Present: Hon. Frank J. Mileski, Judge of Probate.

In the Matter of the Estate of Ferdinand Smith, Deceased.

Allen Smith, son and heir at law of said deceased, having filed in said court his petition praying that said court adjudicate and determine who were at the time of his death the legal heirs of said deceased and entitled to inherit the real estate of which said deceased died seized.

It is Ordered, that the third day of April A. D. 1934, at ten o'clock in the forenoon, at said probate office, be and is hereby appointed for hearing said petition;

It is Further Ordered, that public notice thereof be given by publication of a copy of this order, for three successive weeks previous to said day of hearing, in the Escanaba Daily Press, a newspaper printed and circulated in said county.

FRANK J. MILESKI,
Judge of Probate.

A true copy.
MARIE D. PETERS,
Register of Probate.

March 9, 1934 March 23, 1934
STATE OF MICHIGAN

The Probate Court for the County of Delta.

At a session of said Court, held at the Probate Office, in the City of Escanaba, in said County, on the second day of March A. D. 1934.

Present: Hon. Frank J. Mileski, Judge of Probate.

In the Matter of the Estate of Anna F. McKana, Deceased.

William R. Smith, administrator of said estate having filed in said court his final administration account, and his petition praying for the allowance thereof and for the assignment and distribution of the residue of said estate,

It is Ordered, that the third day of April A. D. 1934, at ten o'clock in the forenoon, at said probate office, be and is hereby appointed for examining and allowing said account and hearing said petition,

It is Further Ordered, that public notice thereof be given by publication of a copy of this order, for three successive weeks previous to said day of hearing, in the Escanaba Daily Press, a newspaper printed and circulated in said county.

FRANK J. MILESKI,
Judge of Probate.

A true copy.
MARIE D. PETERS,
Register of Probate.

March 9, 1934. March 23, 1934.
STATE OF MICHIGAN.

The Probate Court for the County of DELTA.

At a session of said Court, held at the Probate Office in the City of Escanaba, in said County, on the seventh day of March, A. D. 1934.

Present: Hon. Frank J. Mileski, Judge of Probate.

In the Matter of the Estate of Clinton B. Oliver, Deceased.

Llewellyn William Oliver, brother and devisee named in the last will and testament of said deceased, having filed his petition, praying that an instrument filed in said Court be admitted to Probate as the last will and testament of said deceased and that administration of said estate be granted to James E. Frost, or some other suitable person.

It Is Ordered, That the third day of April, A. D. 1934 at ten A. M., at said Probate Office is hereby appointed for hearing said petition.

It Is Further Ordered, That Public notice thereof be given by publication of a copy hereof for three successive weeks previous to said day of hearing in the Escanaba Daily Press, a newspaper printed and circulated in said County.

FRANK J. MILESKI,
Judge of Probate.

A true copy.
MARIE D. PETERS,
Register of Probate.

March 9, 1934. March 23, 1934.
STATE OF MICHIGAN.

The Probate Court for the County of DELTA.

At a session of said Court, held at the Probate Office in the City of Escanaba, in said County, on the eighth day of March, A. D. 1934.

Present: Hon. Frank J. Mileski, Judge of Probate.

In the Matter of the Estate of Augusta Beitzer Hovers, Deceased.

Gertrude Beitzer Pinczek, executrix of said estate, having filed in said court her petition, praying for license to sell the interest of said estate in certain real estate therein described.

It Is Ordered, That the third day of April, A. D. 1934, at ten o'clock in the forenoon, at said probate office, be and is hereby appointed for hearing said petition, and that all persons interested in said estate appear before said court, at said time and place, to show cause why a license to sell the interest of said estate in said real estate should not be granted;

It Is Further Ordered, That public notice thereof be given by publication of a copy of this order, for three successive weeks previous to said day of hearing, in the Escanaba Daily Press, a newspaper printed and circulated in said county.

FRANK J. MILESKI,
Judge of Probate.

A true copy.
MARIE D. PETERS,
Register of Probate.

There are now 497 junior colleges in the United States with an [illegible]

February 23, 1934 March 9, 1934
STATE OF MICHIGAN

The Probate Court for the County of Delta.

At a session of said Court, held at the Probate Office in the City of Escanaba, in said County, on the twenty-first day of February A. D. 1934.

Present: Hon. Frank J. Mileski, Judge of Probate.

In the Matter of the Estate of Frank J. McGovern, Deceased.

Elizabeth McGovern, wife, legatee, and devisee named in the last will and testament of said deceased, having filed her petition, praying that an instrument filed in said Court be admitted to Probate as the last will and testament of said deceased and that administration of said estate be granted to The State Savings Bank of Escanaba, Michigan, or some other suitable person.

It is Ordered, That the nineteenth day of March A. D. 1934, at ten A. M., at said Probate Office is hereby appointed for hearing said petition.

It is Further Ordered, That Public notice thereof be given by publication of a copy hereof for three successive weeks previous to said day of hearing in the Escanaba Daily Press, a newspaper printed and circulated in said County.

FRANK J. MILESKI,
Judge of Probate.

A true copy.
MARIE D. PETERS,
Register of Probate.

March 2, 1934 March 16, 1934
STATE OF MICHIGAN

The Probate Court for the County of Delta.

At a session of said Court, held at the Probate Office in the City of Escanaba, in said County, on the twenty-seventh day of February, A. D. 1934.

Present: Hon. Frank J. Mileski, Judge of Probate.

In the Matter of the Estate of Gust Papadakis (also known as Constantinos Dimitrion Papadakis), Deceased.

George D. Papadakis, brother of said deceased, having filed in said court his petition praying that the administration of said estate be granted to Leslie French, or to some other suitable person.

It is Ordered, That the seventh day of May A. D. 1934, at ten o'clock in the forenoon, at said probate office, be and is hereby appointed for hearing said petition;

It is Further Ordered, That public notice thereof be given by publication of a copy of this order, once each week for three successive weeks previous to said day of hearing, in the Escanaba Daily Press, a newspaper printed and circulated in said County.

FRANK J. MILESKI,
Judge of Probate.

A true copy.
MARIE D. PETERS,
Register of Probate.

March 2, 1934 March 16, 1934
STATE OF MICHIGAN

The Probate Court for the County of Delta.

At a session of said Court, held at the Probate Office in the City of Escanaba, in said County, on the twenty-seventh day of February, A. D. 1934.

Present: Hon. Frank J. Mileski, Judge of Probate.

In the Matter of the Estate of Ludger Cloutier, Deceased.

John Cloutier, son and devisee named in the last will and testament of said deceased, having filed his petition, praying that an instrument filed in said Court be admitted to Probate as the last will and testament of said deceased and that administration of said estate be granted to Octave Perron, or some other suitable person.

It is Ordered, That the twenty-sixth day of March A. D. 1934, at ten A. M., at said Probate Office is hereby appointed for hearing said petition.

It is Further Ordered, That Public notice thereof be given by publication of a copy hereof for three successive weeks previous to said day of hearing in the Escanaba Daily Press, a newspaper printed and circulated in said County.

FRANK J. MILESKI,
Judge of Probate.

A true copy.
MARIE D. PETERS,
Register of Probate.

March 2, 1934 March 16, 1934
STATE OF MICHIGAN

The Probate Court for the County of Delta.

At a session of said Court, held at the Probate Office in the City of Escanaba, in said County, on the twenty-sixth day of February, A. D. 1934.

Present: Hon. Frank J. Mileski, Judge of Probate.

In the Matter of the Estate of Maria Fortier Meilleur, Deceased.

Peter Dube, son and legatee named in the last will and testament of said deceased, having filed his petition, praying that an instrument filed in said Court be admitted to Probate as the last will and testament of said deceased and that administration of said estate be granted to Denis McGinn, or some other suitable person.

It is Ordered, That the twenty-sixth day of March A. D. 1934, at ten A. M., at said Probate Office is hereby appointed for hearing said petition.

It is Further Ordered, That Public notice thereof be given by publication of a copy hereof for three successive weeks previous to said day of hearing in the Escanaba Daily Press, a newspaper printed and circulated in said County.

FRANK J. MILESKI,
Judge of Probate.

A true copy.
MARIE D. PETERS,
Register of Probate.

February 23, 1934 March 9, 1934
STATE OF MICHIGAN

The Probate Court for the County of Delta.

In the Matter of the Estate of Libbie S. Anthony, also known as Elizabeth S. Anthony, Deceased.

Notice is hereby given that four months from the sixteenth day of February A. D. 1934, have been allowed for creditors to present their claims against said deceased to said court for examination and adjustment, and that all creditors of said deceased are required to present their claims to said court, at the probate office, in the City of Escanaba, in said county, on or before the twenty-ninth day of June A. D. 1934, and that said claims will be heard by said court on Monday the second day of July A. D. 1934, at ten o'clock in the forenoon.

Dated February 16, A. D. 1934.

FRANK J. MILESKI,
Judge of Probate.

Eskymos, Upbays, Rapid River in Action Tonight

IRON MOUNTAIN BEATS 'STIQUE

Felch, Harris and Quinnesec Winners in Class D

Iron Mountain in Class B and Felch, Harris and Quinnesec in Class D won their first round games to advance into the semi-finals along with teams which drew first round byes at the opening of the district basketball tournaments here last night.

The results of last night's engagements follow:

Class D

Felch 25; Daggett 23.
Harris 24; Nahma 18.
Quinnesec 21; Cooks 11.

Class B

Iron Mountain 21; Manistique 14.

The pairings tonight and the times in which the various games will be played follow:

Class D

Quinnesec vs. Harris, 6:30.
Felch vs. Rapid River, 7:30.

Class B

Gladstone vs. Kingsford, 8:30.
Escanaba vs. Iron Mountain, 9:30.

The Felch-Daggett game was a hum dinger all the way and opened the tournament auspiciously. Felch breezed into a lead during the third period but was forced to stave off a last frame rally by Daggett to eke out the narrow victory. Rivard of Daggett scored 12 of his team's points while McDermott of Felch garnered 10 points.

Quinnesec showed a lot of stuff in defeating Cooks, the seeded team in the lower bracket. Quinnesec led throughout and extended their advantage in every period but the second. Grenmore was high point man, scoring nine points for Quinnesec.

'Stique Nears Upset

Harris pulled quite a surprise in upsetting Nahma, 24 to 18. Harris took a 10 to 3 lead in the first period and protected that advantage nicely for the remainder of the game, although Nahma played on even terms with Harris for the last three periods.

Manistique made a game fight against Iron Mountain and came perilously close to upsetting the much favored Mountaineers. For nearly the entire game the Schoolcrafters were within striking distance of the Iron Mountain quintet, the score being 17 to 13 in favor of the Mountaineers with two minutes to play remaining. Two field goals put the ball game safely away for Iron Mountain. Clash scored 15 of his team's points, more than the Manistique total.

The tournament will really get in high gear tonight in semi-final round. The feature games, of course, are in the Class B meeting in which Gladstone will take on Kingsford and Escanaba meets Iron Mountain. Fans of Dickinson county are looking for an all Dickinson county final with Kingsford and Iron Mountain both winning tonight to reach the finals while Delta county fans are just as certain the Delta county entries, Gladstone and Escanaba, will advance tonight with victories and meet in the championship game.

In Class D, however, there are two good battles coming up with the top seeded Rapid River five opposing the scrappy Felch cagers and Harris meeting Quinnesec.

The summaries of last night's games:

CLASS B
'Stique Loses

IRON MOUNTAIN	FG	FT	PF
Koskella f	1	0	4
Forletti f	0	1	3
Crash c	5	5	3
Perron g	1	1	0
Formolo g	0	0	2
Duval f	0	0	0
Hognet f	0	0	0
Totals	7	7	12

MANISTIQUE	FG	FT	PF
Anderson f	0	0	1
Berger f	1	2	2
Morrison c	1	1	0
Deloria g	1	0	1
Harrison g	0	2	1
Hartman c	0	0	4
Stoor f	1	0	0
Rubick g	0	1	0
Totals	4	6	9

Score by periods:

Iron Mountain	3	6	7	5	—21
Manistique	3	4	4	3	—14

Officials: Thune, referee; Judish, umpire.

CLASS D
Felch Wins

FELCH	FG	FT	PF
McDermott f	4	2	4
Skog f	0	1	2
Pillman c	3	1	3
LaLonde g	1	1	4
Isaacson g	0	0	4
R. Skog	0	0	1
Lantz f	2	0	1
Totals	10	5	15

DAGGETT	FG	FT	PF
Kuntze f	1	2	2
Rivard f	4	4	2
Ellingson c	3	0	3
Foxworthy g	0	1	2
Belongie g	0	0	2
Totals	8	7	11

Score by periods:

Daggett	4	5	6	8	—23
Felch	4	6	9	6	—25

Officials: Judish and Kelly.

Find the place you want to buy or rent. The Classified ads.

BAND TO DRILL

The Escanaba high school basketball band with new orange and black zouave uniforms will drill between halves and between games at the district basketball tournament tonight and tomorrow night. The band is coached by O. A. Thatcher.

Trenary Loses to Foresters 32 to 24

Trenary, March 8—The Cusino Foresters were too much for the Trenary Hornets last night, trimming them, 32 to 24. The Hornets had a 13 to 10 lead at half time but the foresters quickly drew ahead during the second half.

The floor work of Cooney, a former Detroiter, was a feature of the foresters attack. Gregg was high scorer for the locals.

The lineups and summary:

TRENARY	FG	FT	PF
Pukkela, lf	3	0	1
Trenary, lf	0	0	1
Gregg, rf	3	2	1
Guarfoote, c	2	0	1
Stevens, rg	1	0	0
Little, lg	0	0	2
Cass, rg	2	0	0
Totals	11	2	6

CUSINO	FG	FT	PF
Cooney, lf	6	1	0
Poncho, lf	0	0	1
Banick, rf	1	0	0
Scalay, c	0	0	0
Spence, rg	2	4	0
Louis, rg	0	0	0
Jayce, lg	4	1	2
Totals	13	6	3

Score by periods:

Trenary	6	7	5	6	24
Cusino	6	4	11	11	32

BOWLING NOTES

Hoyler Teas defeated Goulais Insurors two games to one last night, 2500 to 2463, while Richer Electrics upset Full Values two games to one and 2558 to 2432, total pins.

The scores of Hoyler Teas-Goulais Insurors:

Goulais Insurors			
Goulais	135	157	149
Perrin	164	155	188
Bucholtz	182	155	188
Nault	139	177	211
Sullivan	167	160	136
Totals	787	804	872

Hoyler Teas			
Shaw	185	140	156
Hoyler	154	154	158
Shepeck	168	164	161
Hughitt	199	195	172
Cleary	165	165	165
Totals	871	818	811

BASKETBALL TONGHT

Munising. The Munising Bonds basketball team is expecting a tough battle when they meet the strong Salmi and Salmi basketball team, of Marquette, at 8:15 tonight on the high school gymnasium floor. With Mein, Aho, Jackson and other stars in their line-up, the visitors boast one of the strongest teams in Marquette. They won thirteen out of the fifteen games played this season. The Bonds have been improving rapidly in the last few weeks and feel confident that they have an even break to win. An added feature will be a free throw contest, which begins at 7:30, to determine who is the sharp-shooter among the foremen at the Munising Paper company.

The racing colors of Russell Firestone, polo star and son of Harvey Firestone, the tire magnate, made their debut at Hialeah track in Miami, Fla., recently when his Hope Eternal went to the post.

Nahma Beaten

NAHMA	FG	FT	PF
Bedard f	0	0	2
Truckey f	2	0	2
Hobert c	0	0	0
Druding g	1	3	1
Braddish g	3	3	0
Lambert g	0	0	0
Totals	6	6	8

HARRIS	FG	FT	PF
Bartoszewicz f	2	0	1
Motto f	1	0	1
Godlewski c	3	0	0
Lacosse g	3	2	3
Sundquist g	2	0	1
Dault f	0	0	1
Totals	11	2	7

Score by periods:

Harris	10	4	3	7	—24
Nahma	3	5	5	5	—18

Officials: Judish and Kelly.

Cooks Eliminated

COOKS	FG	FT	PF
Lakosky f	1	2	2
Brew f	0	1	1
Mortenson c	0	1	4
Boyd g	1	1	2
Deloria g	1	0	0
Carley g	0	0	0
Totals	3	5	9

QUINESSEC	FG	FT	PF
Pice f	2	1	2
Grenmori f	3	3	1
C. Snyder g	2	0	1
L. Snyder g	2	0	1
Lapoint g	0	1	2
Nelson f	0	0	1
Beaudry f	0	0	0
Totals	8	5	9

Score by periods:

Cooks	3	2	2	4	—11
Quinnesec	8	1	7	5	—21

Officials: Thune and Kelly.

LITTLE GIANTS WIN WITH EASE

Stephenson Routed, 30-9, in Opener; Rock Plays Vulcan Tonight

Vulcan, March 8. (Special)—With Captain Vittala out of the lineup and Rosdet, lanky center a victim of a sprained wrist in the first quarter, Rock was not up to maximum strength tonight but the Little Giants had little difficulty in defeating Stephenson, 30-9, in the district Class C cage tournament here.

Tomorrow night Rock will meet Vulcan in the championship game which promises to be a thriller and a hotly contested fray. Rosdet will be out of the Rock lineup tonight as a result of his sprained ankle so the Giants will be crippled somewhat.

The summary:

Rock	FG	FT	PF
Tauri, f	3	5	2
Sayen, f	0	0	0
Hakanen, c	2	2	3
H. Brakardt, f	0	0	0
Rosdet, c	1	3	0
Bailey, c	0	0	0
Kulju, g	3	0	3
O'Ban, g	0	0	0
Kaukola, g	1	0	2
Brehmer, g	0	0	1
L. Kaukola, g	0	0	0
Totals	10	10	11

Stephenson	FG	FT	PF
Peterson, f	0	0	0
Douville, f	0	0	1
Lefevre, f	3	0	1
Anderson, f	0	0	1
Alexegun, c	0	0	2
Raitmeyer, g	1	0	2
Donaldson, g	0	0	4
Vetort, g	0	1	2
Totals	4	1	13

Colder Climates To Greet Golfers

Atlanta, March 8 (AP)—After a season under Florida's warm sun, the touring golf professionals are promised freezing temperature tomorrow as they stop here for the metropolitan open.

Today was as balmy as any Florida could offer but the forecast is for a sharp drop tonight with the weather in the thirties as the golfers start the 72-hole medal play competition over the famous East Lake No. 1 course Friday.

This competition brings $500 to the low scorer and a total of $2,000 distributed among 18 of the 150-odd players entered. The final 36 holes will be played Sunday with the 60 low pros and 15 amateurs eligible for the last day's windup.

Virtually all the professionals playing in the south now are entered with the notable exceptions of Gene Sarazen, Walter Hagen and Tommy Armour. The amateur contingent includes some of Dixie's best.

Paul Runyan, the slender White Plains, N. Y., iron master, is a slight favorite to win on the strength of his fine performances during the winter events.

East Lake's par 71 has been broken several times by early arrivals in practice rounds. Dick Metz of Deal, N. J., constructed the best score of 66, while Charles Lacy of New Jersey had a 69. Several 70's and 72's have been made but many feel that four rounds of par that is, a 284—will win the event.

The first pair is scheduled to tee off at 11 o'clock tomorrow in the opening 18 holes.

Polish Amateurs To Fight Winners Of Golden Gloves

Chicago, March 8 (AP)—Poland's amateur boxing champions have accepted a challenge to meet Chicago's Golden Gloves winners in the fourth annual international matches this year. The matches will be held at the Chicago stadium, May 18.

There will be eight contests, one in each weight division, and each match will be five rounds of two minutes each.

The Chicago Golden Gloves tournament is sponsored by the Chicago Tribune.

Since the pension system was established in 1790, the United States has paid out more than $8,[illegible]180,000.

Giants Not For Sale; Blondy May Lose Job

BY EDWARD J. NEIL
(Associated Press Sports Writer)

New York, March 8 (AP) Regardless of rumors that have flown thick and fast since the death of John J. McGraw, the New York Giants are not for sale, never have been on the market, and will not be unless some extraordinary, unrefusable offer comes along.

"We might just as well get this straight now," said Charles A. Stoneham, president and majority stockholder of the world champions in an exclusive interview with the Associated Press today. "No offers have been made me. I expect none. I would not consider selling the Giants unless so much money were offered that no sensible man could refuse."

Rumors that the Giants had been sold have for years been a regular spring, summer, fall and winter feature on the baseball calendar. There have been tales of former Mayor Jimmy Walker dickering for control, George M. Cohan, of Broadway; syndicates of various kinds, and this year C. V. Whitney and even the former heavyweight champion, Gene Tunney, have been mentioned as possible purchasers of the world champion property.

"Actually," said Stoneham, "just one legitimate offer has been made me for the club since 1919, when McGraw persuaded me to purchase control. About ten years ago Tex Rickard made me a proposition of $2,500,000 for 51 per cent of the stock.

"I refused it, because his interest in baseball was secondary. He wanted control of the Polo Grounds so that he could change the stands and the field around to make it a perfect place for boxing for Madison Square Garden. I couldn't agree to that.

"About three months ago a group of men sounded me out again, the first time I had been approached since the Rickard deal. I looked up their financial standings and immediately dropped the matter.

"As for Tunney, I haven't seen or heard from him for four or five years."

There has been no change in the situation surrounding the directorate of the club since the death of McGraw, manager of the team for 31 years, who with Francis X. McQuade controlled the minority share of stock. It has been commonly understood that an agreement existed between Stoneham, McGraw and McQuade, the latter at odds for years with the first two, that the unanimous consent of all three was necessary to dispose of any stock.

BY ALAN GOULD
(Associated Press Sports Editor)

Miami Beach, Fla., March 8 (AP) The highly dramatic prospect that the youthful hero of the New York Giants' 1933 championship dash, Blondy Ryan, will have to yield the regular shortstop job this season to the sensational come-back of Travis Jackson, team captain, has the training camp agog and drew from Manager Bill Terry today the first definite statement on the subject.

"I won't bind myself to any hard and fast decisions," declared the resourceful boss of the world champions, "but right now Jackson has the shortstop job and I don't see how he can be kept out of there, barring another accident to his knees.

"This is no reflection whatever on Ryan, who is a great kid and may fight his way back into a regular position. The situation simply is that Jackson is playing as good ball as he ever did and you know what that means. When right he is the best shortstop in the business. He says his legs feel as good as ever and he acts like they do. So that with things anywhere near equal on defense, Jackson has the call over Ryan because of his hitting."

Jackson is slated to start at short in the first exhibition game with the athletes here tomorrow but because Johnny Vergez has a wrenched knee Travis may have to shift over to third, with Ryan handling short.

Not Discouraged

Ryan had his first workout today since returning from the funeral services for his father at Lynn, Mass., and exhibited his characteristic aggressive spirit. If he's discouraged over the prospect of losing the job he won last year after Jackson's knees gave out early in the spring he does not show it.

"I'm still in there hustling and giving the Giants everything I have," smiled Ryan. "As for battling for the job, I would rather do it against a fellow like Jackson than anyone else. He's a great guy, a wonderful player and he has helped me a lot."

If Jackson recovers his old-time fielding form after nearly two seasons on the bench it will be one of the most remarkable comebacks in baseball history. Despite an operation for the removal of a bone from one knee and a piece of cartilege from another, after the 1932 season, he was considered "through." He first injured his right knee in 1925, but continued to play great ball until he damaged the left knee in 1932.

Since the double operation, performed by a Memphis specialist, "Stoney's" recovery has been slow. He failed to do much last year until called on to replace Vergez at third in the world series. He came through in such good style that it was figured he would be a candidate for third this spring, rather than a replacement for Ryan, the spark plug and most colorful individual on the team.

BOXING

AT PHILADELPHIA

Philadelphia, March 8. (AP) Tommy Bashara, 140, of Norfolk, Va., scored a technical knockout over Johnny Craven, 137, of Conshohocken, Pa., in the fourth round of their scheduled eight round windup at a boxing show tonight.

Joe Smallwood, 158, Wilmington, Del., won a six round decision over Vince Gorglone, 152, philadelphia.

STARTS COMEBACK

London, March 8 (AP) Jack Peterson, former British heavyweight champion, started a comeback campaign tonight by defeating the South African, Ben Foord, on a technical knockout in the 13th round of a scheduled 15 round fight.

Make Primo Fight Strong Opponent, Says N. B. A. Prexy

Providence, R. I., March 8 (AP) That the National Boxing Association will endeavor to force Primo Carnera, heavyweight champion, into a "real" defense of his crown was indicated here today when Edward C. Foster, president of the N. B. A., set forth his views on the present situation in the heavyweight division in one of his regular news bulletins to member N. B. A. state commissions.

Terming the conditions in the heavyweight championship ranks as "absurd and ridiculous," Foster asks the cooperation of member states in correcting that situation. The N. B. A. prexy brands the Carnera-Uzcudun and Carnera-Loughran bouts ones that "never should have been allowed, for neither man was a match for the giant Italian."

Continuing, Foster states: "It is time that Carnera was forced to meet a worthy opponent, a man strong enough and big enough and one who also has the fighting instinct. I would suggest the following men: Steve Hamas, and Max Baer, and possibly King Levinsky. In my opinion Baer is the outstanding contender."

Michigan Hockey Men Get Letters

Ann Arbor, Mich., March 8 (AP) Coach Eddie Lowery of the University of Michigan hockey team awarded nine letters to members of the team today. Those receiving the monogram include John Jewel, Calumet; Edward Chapman, Detroit; Don MacCollum, Rochester, N. Y.; Larry David, Hibbing, Minn.; Avon Artz, Detroit; George Day-id, Detroit; John Sherf, Calumet; Thomas Stewart, Detroit and Harold Simdles, Sault Ste. Marie.

Buy, Sell or Rent through the Classified ads.

UPBAYS SIGHT CAGE VICTORY

Gladstone Fans and Team Followers Are Confident

Gladstone Paper victories based on comparative scores and pre-tournament dope are being discounted here by fans and followers who are looking for Gladstone cagers to wind up Saturday evening with the Class B district title in their possession.

Drawing a bye in the first round, Gladstone will get into action for the first time tonight when they meet Kingsford. It is expected that a large number of fans from this city will see the team in action.

Drawing a first round bye, Gladstone will get into action for the first time tonight when they face Kingsford. Scores of the past season would rate the locals and the Fordtowners about on a par.

Since the season's finale against Escanaba several weeks ago the local five has been groomed for the tournament and performances this week give belief that they are at the peak of their form. Their defensive work is better, team play improved and they are hitting the old hoop with more consistency than at any time during the season. In practice they have shown sufficient stuff to come out on the long end of the count when pitted against the fast Marble Arms amateur aggregation.

Although the local mentor tried out a different lineup in the Escanaba game, indications are that he will depend on the combination that carried the brunt of the season's work for tournament success.

In sessions this week the combination used most was Lindberg at center, Freeman and Weingartner at forwards and Kircher and McIntyre, guards.

Wolverine Hopes At Chicago Rest With 20 Athletes

Ann Arbor, Mich., March 8 (AP)—Michigan's hopes of leading the field in the annual Western conference indoor tracks championships in Chicago next Saturday, depend upon 20 athletes picked by Coach Chuck Hoyt this afternoon, to represent the University of Michigan.

The Michigan entries include:

60 yard dash: Willis Ward, Bob Lamb, Cass Kemp, and Davie Barnes.

440-yard dash: Capt. Tom Ellerby and Dick Ellerby.

Half mile: Harvey Smith, Paul Gorman, Ben Starr, Jake Kauffman.

Mile: Jack Childs.

Two mile: Neree Alix, Roderick Howell.

High hurdles: Ward and Moreau Hunt.

High jump: Ward.

Pole vault: Dave Hunn.

Shot put: Al Blumenfeld, Martin Alexander and Melvin Silverman.

Mile relay: Kemp, Harvey Patton, Dick Ellerby and Tom Ellerby.

FIVE PITCHERS READY

Sarasota, Fla., March 8 (AP) Five Boston Red Sox hurlers, including Bob "Lefty" Grove, today were certified as ready for action by Jack Onslow, who was detailed by Manager Bucky Harris to take charge of the conditioning of the pitching staff.

The former Richmond pilot named Grove, Bob Weiland, Rube Walberg, Fritz Ostermueller and "Dusty" Rhodes as fit and the veteran Herb Pennock as the only sluggard getting into shape. As a result Harris, after being postponed for four days by the early birds of his infield flock, decided to hold a batting practice tomorrow. He wanted to wait until the full squad arrives here Monday.

ORSATTI TAKES CUT

Bladenton, Fla., March 8 (AP) Ernie Orsatti, one of the Cardinals' four holdouts, conferred with President Sam Breadon here today and later said he was confident an agreement would be reached.

Orsatti said he was willing to take a cut but considered too drastic the reduction proposed by the club.

Manager Frankie Frisch sent his pitchers, catchers and infielders through two long drills today, stressing the run-up play with runners on first and third.

"SEZ ME"

by Ken Gunderman

Manistique who many folks figured came over to the district tournament mainly for the ride almost stole the show last night by coming perilously close to knocking off Iron Mountain, a much favored team. In fact with a little more luck and a little more team work the Schoolcrafters would have turned the trick.

—o—

Manistique missed at least a half dozen dog shots and forfeited several other scoring opportunities by failing to pass to men loose under the basket. Clash, veteran center, was the boy who ruined the hopes of the Schoolcrafters. He sank five field goals and five free throws. Most of his buckets were counted on follow-ups.

—o—

Curiously enough the last time Clash performed here when Escanaba and Iron Mountain met during the regular season the veteran center of the Mountaineers was badly off form and turned in a very ragged performance. He demonstrated last night the he is "on his game" now and will cause plenty of trouble for the Eskymos unless closely guarded all the time.

—o—

Five light cases of scarlet fever threaten to ruin the Crystal Falls district tournament, considered the best district meet in the peninsula this season. The undefeated Ironwood team and Bessemer in Class B and St. Ambrose parochial in Class C have withdrawn from the tournament. Bessemer forfeited to Iron River last night so is definitely out. Ironwood is not scheduled to play until tonight so there is a bare chance that school will reconsider and consent to play at Crystal Falls.

—o—

If Ironwood fails to reconsider the withdrawal, the Red Devils will have forfeited their outstanding opportunity to capture the first Class B championship the school has ever had. Dr. A. L. Haight, Crystal Falls health officer, has reported that the five cases are of a light nature. The state health department, notified of the circumstances, has advised Crystal Falls to go ahead with the tournament as planned.

—o—

Coach Eldon Keil of Gladstone, one of the most popular coaches in the peninsula, who has had great teams and some not so great in his career as a teacher of basketball and who has met good teams and some not so good, offers the opinion that defense is what makes a team, and not offense. Keil's opinion is opposite to that held by many students of basketball but he comes forth with a defense for his contention that has lots of good common sense.

—o—

Keil asserts that a team's defense is consistently good or consistently bad, not good one night and bad the next. But offensively teams generally are very inconsistent. When they're "on," they're hard to beat. They look like a million dollars. But the next time they'll probably be off form and they look like a gang of clowns.

—o—

The Gladstone coach points out that many a team with only a mediocre attack has gone through their entire season winning most of their games by low scores—the result of a consistently tight defense. Which is just another way of proving the old adage—If the opponents can't score, they can't win. As further proof of his assertion, Keil points out his team of 1925-26, a team which won practically all of its games, most of them by such scores as 18 to 9, 16 to 11, etc. It was tight defense, not strong offense which won those games, Keil avers.

HOCKEY SCORES

National League

Ottawa 3; Toronto 1.
New York Rangers 2; Montreal Maroons 2 (tie).
Montreal Canadiens 3; New York Americans 2.
Detroit 3; Chicago 0.

PEORIA ALLEY REGATTA OPENS

Pin Knights Gathering From Afar for ABC Tournament

Peoria, Ill., March 8. (AP)—The American Bowling Congress started tonight, drawing followers of the ancient sport from all points of the United States.

Traveling 1,000 miles to bowl a few games evidently means nothing to loyal keglers.

Take for instance, the case of G. Guthrie of Salt Lake City, a bowler of high repute in the Rocky Mountains district. He was unable to induce any of his team mates to try for honor and glory in the A. B. C. this year so he took it upon himself to represent the Mormon capital. Being alone, Guthrie had only the individual event open to him, so, even if he walks off with the singles championship it will not pay his expenses.

Another bowler who will travel several hundred miles to compete in the 34th A. B. C., is W. Fryman of Plymouth, Mich.

Two hundred and 57 cities will be represented in this year's A. B. C. New Haven, Conn., a strong bowling center, will be the most distant eastern city to appear. Tuscaloosa, Ala., draws the honors in the south. Denver will have bowlers and so will Dallas and Fort Worth, Texas.

Gov. Henry Horner of Illinois, after being feted at a banquet, rolled the first ball down the shining alleys to open the tournament. The alleys were then turned over to 24 teams from the state house at Springfield, Ill., who began to shoot for the $57,211 in prize money and a special trophy donated by the governor.

The congress continues until April 9.

Basketball Scores

CLASS B
At Escanaba
Iron Mountain 21; Manistique 14.

CLASS C
At Marquette
Republic 29; John D. Pierce (Marquette) 16.
At Norway
Rock 30; Stephenson 9.
At Houghton
Baraga 35; Ma[illegible] 24.
Dollar Bay 23; L'Anse 27.

CLASS D
At Escanaba
Felch 25; Daggett 23.
Quinnesec 21; Cooks 11.
Harris 24; Nahma 18.

In Camp With Big Leaguers

CUB ROOKIE HURT

Avalon, Santa Catalina Island, Calif., March 8 (AP)—George "Tuk" Stainback, rookie outfielder purchased by the Chicago Cubs for $75,000 from Los Angeles of the coast league, suffered a slight ankle fracture in training today.

Manager Charlie Grimm said loss of Stainback would be a severe blow to the Cubs. Stainback has been showing excellent form in practice and Grimm was seriously considering him for a regular berth in the outfield.

MANAGER WATCHES TIGES

Lakeland, Fla., March 8 (AP) Manager Mickey Cochrane will get his first look at the Detroit Tigers in action Friday when the club plays its first six inning practice game here at the training camp.

Herman Clifton, the 155-pound infielder who spent last season in the Texas league, has joined the squad and is out in uniform. He will play third in the practice tilt while Cochrane is waiting for Marvin Owen to finish his treatments at Hot Springs.

Detroit's infield now has Greenberg at first, Gehringer at second, Rogell at shortstop, and Clifton at third, but the setup is not definite. Owen and Schuble will be fighting it out for third with Clifton, although the latter regularly plays second.

Clifton is the smallest man on a squad giants with the possible exception of Ervin (Pete) Fox.

SALESMAN SAM — By Small

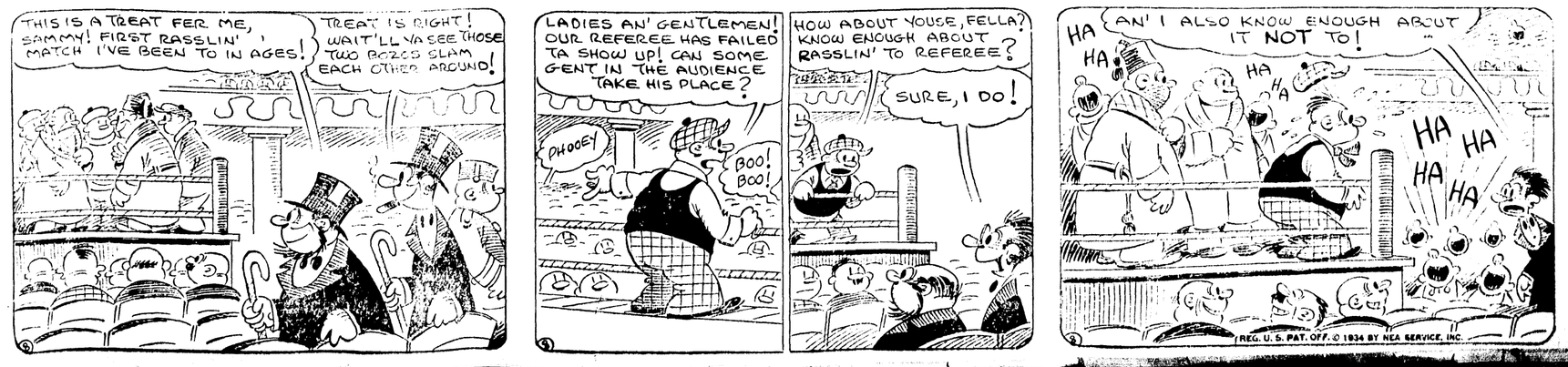

The FAIR STORE
ESCANABA

COMPARE THESE FOOD SPECIALS . . .

Prices Are Lower at The Fair
Call 27 and 28
(4 Deliveries Daily — Phone Orders Taken)

SUGAR- 10 Pound Bag Fine Granulated 48c
CHEESE- Mild American, pound 19c
COFFEE- Chase & Sanborn's Dated, pound 26½c
COFFEE- Tru-Val-U Brand, pound 20c
COFFEE- Sweet Drinking Santos, pound 19c
BUTTER- Purity Brand Butter, pound 28c
BUTTER- Fairmont Better Butter, try America's finest butter at this special low price, per lb. 29c

LARD . . . 4 lb. Brick Pure Lard 31c
COD FISH . . . Black Diamond Boneless, 1 lb. box 29c
MARGARINE . . . Fresh Churned Nut, pound 11c
ASPARAGUS . . . Supreme All Green, No. 2 can 19c

A NEW CONVENIENT FORM ORIGINATED BY HERSHEY!
NO CUTTING - NO SHAVING - JUST MELT
INDIVIDUALLY WRAPPED PIECES
HERSHEY'S BAKING CHOCOLATE ½ Lb. Cake 15c

RALSTON
Large Pkg. 24c
Ralston's Whole Wheat Cereal Per Pkg. 24c

Pillsbury's Best 4X Flour
24½ Pound Bag $1.05
49 Pound Bag $2.10
98 Pound Bag $4.15

Grape Nuts, pkg. 15c
Super Suds, 3 small pkgs. for 22c
P&G Naptha Soap, giant bars, 5 for 21c
Seeded Raisins or Pineapple, 2½ can 27c
Seeded Raisins or Seedless, 15 oz. pkg. 9c
Quaker Corn Meal, 1½ lb. pkg. 9c

CANNED GOODS
Fancy Golden Bantam Corn, 17 ounce can 10c
Fancy Country Gentleman Corn, 20 oz. can 10c
Solid Packed Tomatoes, 19 oz. can 10c
Hyacinth Garden Peas, 20 oz. can 12c
Good Kind Apple Sauce, 20 oz. can 12½c
Fancy Frontenac Shrimp, 5¾ oz. can 15c
Ocean Bloom Shrimp, 5¾ oz. can 12c
National Biscuit Co. Cookies and Crackers
2 lb. box Salted Soda Crackers 22c
2 lb. box Graham Crackers 22c
Cookey Jar Assortment, pound 26c

BAKERY SPECIALS
Bread: Potato Bread, large loaf 10c
Rye Bread, large loaf 10c
Butter Kist Bread, loaf 7½s
Hot Cross Buns, doz. 15c
Tea Biscuits, doz. 5c
Raisin Tea Biscuits, doz. 10c
Bismarks, doz. 20c
Fancy Bonut Rolls, doz. 20c

FRESH FRUITS AND VEGETABLES
Shallots: Fresh New Top Green Shallots, 2 bunches for 9c
Peppers: Fresh Green Sweet Peppers, each 5c
Fresh Rhubarb, lb. 12c
Fresh Ripe Tomatoes, lb. 15c
Large Iceberg Head Lettuce, head 7½c
Fresh Green Peas In Pod, pound 15c
Fresh Wax Beans, lb. 16c
Fresh Cauliflower, hd. 19c
Fresh Spinach, lb. 8c
Long Green Cucumbers, each 15c
New Top Carrots, bunch 6c
New Texas Cabbage, lb. 5c
Sunkist Navel Oranges, 200 size, doz. 31c
Large Florida Grape Fruit, each 5c
Fresh Red Tip Radishes, bunch 5c
Baldwin Table or Cooking Apples, lb. 6c
Sweet Potatoes, 3 lbs. for 25c

LUECKE URGES SIX-HOUR DAY

Labor Council President Addresses Meeting of Tie Plant Workers

The six hour day, with decent wages, is the only way out of this depression, John Luecke, president of the Escanaba Trades and Labor Council, told a group of tie plant workers and other laborers at a meeting in Unity hall Wednesday evening.

Mr. Luecke reviewed labor's struggle for shorter hours during the past decades, and pointed out that industry fought the 10-hour day and later the eight-hour day the same as it is opposing the movement now.

"In the early 1900's, two hundred thousand coal miners went out on strike for the eight hour day an a 20 per cent increase in wages," Mr. Luecke said. "The operators threw up their hands in horror at such radicalism, but to no avail. The eight-hour day was established and with higher pay than the 10 and 12-hour day, and the operators began making more money than ever.

"Because labor asks for shorter hours when the modern machine displaces the workers and puts them on the street, labor is charged with being radical. But shortening hours is the only way we can preserve our institutions and therefore is really the conservative way to meet the question of unemployment."

Mr. Luecke refuted the popular opinion that labor is radical, and contended that it is more conservative than capital. He added that the labor element in England and France is the stabilizing influence in those countries and is retarding the spread of Fascism.

"When times are uncertain, the worker can hold out longer than the capitalist for the reason that he has nothing to lose," Mr. Luecke explained. "The worker will get by some way although not to our credit. But the man of wealth when he sees that his fate hangs in the balance, so to speak, becomes fidgety and like a drowning man will grab at a straw in an effort to save himself. It is that fear which has led to Fascism.

"In Fascism the wealthy saw an opportunity to keep what they have. It made no difference to them that the traditions had to fall in doing so. The thing was to save their wealth and perhaps power. But did they? In the reports that come from Germany it is clear that wealth is shorn of its power and importance. With wealth then, ready to sacrifice tradition and institution at the first sign of danger, and with labor holding on to the old, ready to build it over, bigger and better, whom would you say is the most radical?"

Test in Common English Errors Held at School

A competitive test in "Common English Errors" was held at the Escanaba senior high school yesterday.

Perfect records were made by the following students: Miriam Lund, sophomore; Mungo Miller, junior; and Katherine Matthews, Bernice Stein, and Harold Snyder, seniors. Words that are commonly misused in English speech were used for the test.

The Home Rooms making the best showing were: First, 204, with a 54 score; second, 220; and third, 206.

ISABELLA NEWS

Mrs. Walter Butler took Mrs. Wester over to Escanaba Wednesday to consult a doctor, and she had to remain for treatments.

Ira Herbert spent Sunday at the Butler home.

A number of young people motored to Nahma Thursday night and surprised Urbain Herbert on his birthday.

Word has been received from Pasadena that Mr. and Mrs. A. E. Butler plan to return to their home about March 20.

The Ladies' Aid society of the Congregational church met at the home of Mrs. Bert Peterson Thursday afternoon and plans are under way to have a basket social on March 17.

Mrs. Walter Butler entertained eight of her friends at a quilting bee Tuesday afternoon. Prizes were given for the two fastest quilters, honors going to Miss Agnes Wester, first and Mrs. Beveridge, second. Five o'clock supper was served and afterwards a musical program was enjoyed. Mrs. Green played the violin, Mrs. Bonitas the accordion, Mrs. Sundine the banjo and Norma Butler the guitar. Several vocal selections were given by Miss Agnes Wester and Miss McClinchey.

While lifting nets recently through the ice Roy and Herbert Wester found an old Indian spear in one of their nets. It was made of bone, about eight inches long and tapered to a point, with four barbs on each side. It seemed to have been made from a bone taken from the leg of a deer, since it was hollowed out on one side. It was very brittle from being in the water, probably many years.

Communication

Bark River, Mich.
March 8, 1934

To the Editor of
Morning Press.

I would like to suggest to the Business Men of Escanaba for them to consider using some of the C. W. A. money and build a comfort station some where in the business section of Escanaba for the benefit of out of town trades people. It is very uncomfortable to ride 12 or 18 miles to town and spend an hour looking for a rest room of some kind, especially for women and children. Don't you think that is a good idea.

Yours truly,
C. A. Burnham,
R. R. 1, Box 64-a.

Wendell Lund Will Work in Subsistence Homestead Division

BY PAUL MAY

Washington, D. C., March 8.—Dr. Wendell Lund, professor of English and alumni and financial secretary at Augustana College, will begin work this coming week as an assistant in the Subsistence Homestead Division of the Interior Department, it was announced at the department today.

Dr. Lund's appointment, for an indefinite period of time, is to be effective as soon as he reports for duty and takes the oath of office, officials of the department said.

The work which Dr. Lund will do will involve coordinating activities of the Interior Department with the Commerce and Agriculture Departments, in connection with a population and industrial survey of the Monongahela Valley in West Virginia, it was said at the Subsistence Homestead Division.

Dr. Lund's salary will be $3,600 per year, according to the appointment division of the Interior Department.

Find the place you want to buy or rent. The Classified ads.

The March of Progress

BRINGS MORE UNUSUAL VALUES FOR FRIDAY AND SATURDAY!

SAVE On Your Spring Work Clothes

CHAMBRAY WORK
SHIRTS
Here are two big values in work shirts. Quality blue chambray shirts, full cut, coat style with two pockets. All sizes.
"GREEN RIVER" — A good quality shirt that will give excellent wear 49c
"SPORTSMAN" — A superior triple stitched blue chambray work shirt 65c

Work Pants
Men's well made, dark colored cottonade work pants. All sizes 98c
Men's heavy duty Moleskin work pants at an unusually low price $1.79

Work Sox
Engineer's and Firemen's work sox in black and brown with ribbed tops. Pair 15c

Union Suits
Men's heavy, 14 pound cotton union suits, ecru colored, long sleeves and ankle length. Sizes from 36 to 46. Special 89c

CANVAS GLOVES
Heavy canvas gloves made with a snug, knitted blue wrist. Pair 10c

DRESS CAPS
New spring dress caps for men in all wool materials. Light and dark patterns 69c

NEW SNAPPY STYLES IN YOUNG MEN'S
Spring Suits
. *Bi-Swing Backs*
. *Pinch Backs*
. *Double Breasteds*

This is to be a season of "he-man" styles. The textures are rough and rugged . . and the models are more loosely draped. Lots of sport effects are shown with novelty details . . and the colors are new and interesting. All sizes.

$19.75

The young men are going to like these suits . . . they've all the details in tailoring of much higher priced suits such as hand-felled collars, hand-made button holes, celanese linings and the like.

CMB SHIRTS
The Best $1 Shirt You Can Buy
C. M. B. shirts are mighty fine values. The fabrics used in them are laboratory tested . . . for shrinkage and fading . . . they're wonderfully well made and full cut. Shown in white and colors. All sizes.
$1

Gordon Hats
For Spring . . .
The perfect hat for the men and young men who insist on styles and good quality at the lowest possible price. Gordon hats are shown in all the newest shades in snap brims and edged brims.
$3.50
New Spring Fairmodes at $1.95

Men's Spring
HOSE
Good looking rayon, silk and lisle hose for men, reinforced in toe and heel. Shown in many new shades with attractive clock designs.
5 pr. $1

MEN'S NEW SPRING
SHOES
Smart new styles in black and brown, well styled and comfortable.
$2.95 and $3.95

Variety Basement
Special Features For Friday and Saturday

CHILDREN'S HOSE
VALUES UP TO 29c
Children's combed cotton yarn hose, slightly imperfect, in tan, white, nude and black. Sizes from 6 to 9½. Special. Pair **15c**

Men's Dress Hose
In Good-looking Patterns
Rayon dress hose for men in all over patterns or neat stripes. Sizes 10½ to 12. These hose regularly sell for 20c a pair. **2 pr. 25c**

Men's Dress
SHIRTS
49c
Clearance group of dress shirts for men in neck-band and collar attached styles. Values up to as high at $1.95 in broken sizes.

Bright Plaid
Rag Rugs
49c
The well known Tartan plaid rag rugs in bright, colorful patterns that will add zest to your rooms. They're very low priced.

COTTON THREAD
100 and 125 yard spools. Black or white. No. 40-50-60.
5 for 10c

Sanitary *Napkins*
Soft absorbent napkins. 12 to a box.
15c

MIXED CANDY
Delicious, fresh, mixed hard candies.
lb. 5c

Special Showing Of . . .
Foot Delight SHOES
Friday and Saturday
Mr. A. C. Pett, special representative of Foot Delight shoes will display his entire Spring and Summer line in our Shoe Section today and tomorrow. Special orders taken at no extra charge. Special attention given to extreme narrow widths and all lengths.

A "FOOT DELIGHT"
Is RIGHT any way you look at it
Style and comfort . . you get both in Foot Delights. A "magic" cushion snuggles under your arch, constantly giving you a buoyancy and ease you never thought possible in shoes so smart and light.

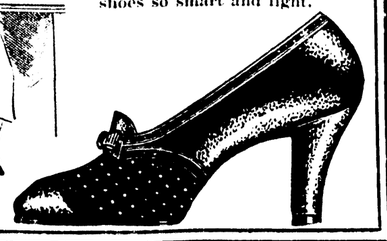

FINE QUALITY MEATS
PHONE 26

Hamburger . . . Fresh All Beef Hamburger, 4 lbs. 25c
Beef Stew . . . Fresh Boneless Beef Stew, 2 lbs. for 25c
Pickles: Perro's Extra Large Dill Pickles, 3 for 13c
Chickens: Wilusic Fresh Dressed Hens or Roasters, lb. 21c
Butts: Lean Fancy Sugar Cured Boneless Smoked Butts, pound 17c
FISH: Salmon Steaks, 2 lbs. for 35c
Boneless Perch or Pike, pound 32c
Boneless and Skinless Spiced Herring, lb. 35c
Cut Lunch Herring, lb. 25c

Steaks . . . Round, Sirloin or Porterhouse Steaks, 2 lbs. for 25c
BEEF ROAST . . . Boiling Beef, pound 6½c
Choice Chuck Roast, pound 8c
CHEESE: Fairmont Full of Cream Cottage Cheese, 2 lbs. for 25c
BRANDED BEEF: Pot Roast of Beef lb. 8c
Choice Chuck Roast, lb. 11c
Round Bone Beef Roast, pound 12½c
Cudahy's Fancy Rolled Rib Roast, lb. 21c
Hams: Jack Sprat Shankless Picnic Hams, 5 to 8 lb. avg., pound 13c
Sausage: Peacock Smoked Liver Sausage, lb. 19c
Frankfurters, Fresh Juicy Frankfurters, 2 lbs. for 19c

Swiss Steak . . . Tender Round Steak for Swiss Steaks, pound 16c
Bologna . . . Fresh German Ring Bologna, 2 lbs. for 19c
FANCY PORK: Small Lean Pork Loin Roast, 2 to 3 lb. avg., lb. 14c
Lean Pork Shoulder Roast, lb. 12½c
Lean Boston Pork Butts, lb. 15c
Bacon: Cudahy's Fancy Cured Bacon Ends, 2 to 3½ lb. avg., lb. 12c
Spare Rib: Fresh Lean Meaty Spare Ribs, lb. 10½c
Milk Fed Veal: Veal Rib Stew pound 8c
Veal Shoulder Roast, lb. 12c
Veal Sirloin Roast, lb. 15c

THE FAIR STORE